FALL RIVER SC.
Academy of Music Building,
J. T. VICTOREEN,

WM. E. BRIGHTMAN

INSURANCE AND REAL ESTATE

IN ALL ITS BRANCHES

Our Specialty--Fire Insurance

164 Bellevue Avenue NEWPORT, R. I.

TELEPHONE 5

BORDEN, QUINEY & KENDALL CO.

LUMBER

499 Rodman St. Fall River, Mass.

BELL TELEPHONE 244

AQUIDNECK NATIONAL BANK

UNITED STATES DEPOSITARY

286 THAMES STREET, NEWPORT

Opp. New York Yacht Club Landing

Capital	$200,000
Stockholders' Liability	$200,000
Surplus and Undivided Profits (over)	$150,000

PETER KING, President CHARLES A. BRACKETT, Vice President
THOMAS B. CONGDON, Vice President and Cashier
HENRY A. CURTIS, Assistant Cashier

DIRECTORS

Peter King, Thomas B. Congdon, William H. Hammett
Christopher F. Barker, Isaac L. Sherman, John C. Seabury
Charles A. Brackett, Lewis L. Simmons, Jr., Thomas F. Keeher

Fire Proof Storage and Safe Deposit Vaults, Foreign Exchange and Letters of Credit

Discount Hours 3.30 P. M.

GEORGE T. WILCOX, Druggist DRUGS AND MEDICINES
PRESCRIPTIONS A SPECIALTY ← LOWEST PRICES →
156 North Main Street, Fall River, Mass.

CHARLES C. COOK, Insurance of every Description
9 SOUTH MAIN STREET FALL RIVER, MASS. Room No. 6

CHERRY and WEBB MISSES', CHILDREN'S ... - Millinery
... RIVER, MASS.

From the Library of
Anthony S. Catojo, Jr.
First president of
A.P.G.&H.S., Inc.

Number of Dep ,191.72

BRADFORD D. DA
DAVID J. BU
JAMES N. BUFFINTON, Clerk of Corporations
I. P. GARDNER, Treasurer
C. M. FREEBORN, Assistant Treasurer
CORNELIUS S. HAWKINS, First Teller
GEORGE E. BENNETT, Second Teller
CLARENCE L. BROWNELL, Third Teller

BOARD OF INVESTMENT

DAVID J. BURDICK, Chairman
L. ELMER WOOD
CHARLES B. WOODMAN
THOMAS B. BASSETT
EDWARD B. VARNEY

Board of Investment meets every Tuesday at 2.15 P. M.
Deposits commence to draw interest from the 5th day of each month. Dividends payable 5th day of April and October.

BANK HOURS FROM 8.30 A. M. TO 3 P. M.

The Covel & Osborn Co.

151-153 PLEASANT ST., FALL RIVER

Doors and Sash :: Door & Window Frames

All Kinds of Builders' Supplies

FLINTKOTE SHINGLES and ROOFING PAPER

H. W. John's Paint - Sapolin Ena
White Lead, Oil and Turpentine Br

GARDEN TOOLS WIRE

HERRICK'S INSTITUTE
of Business and Civil Service

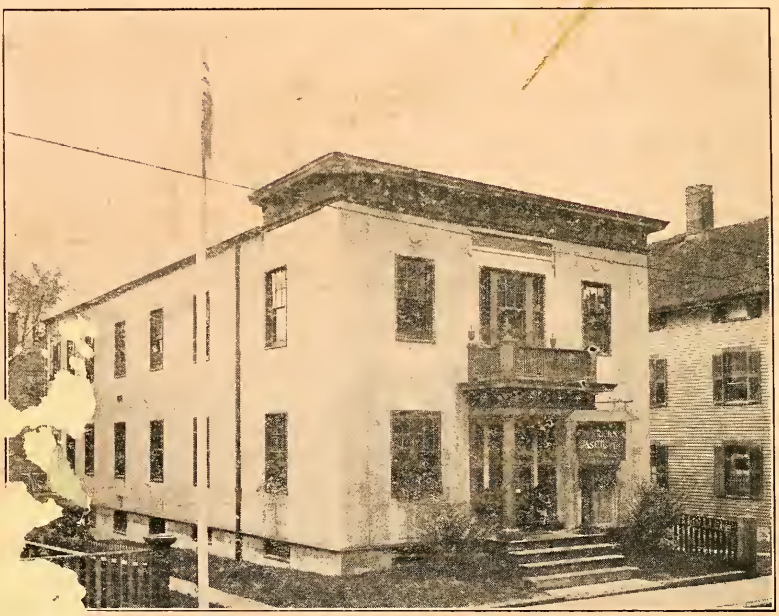

EACH IN OUR BUSINESS SCHOOL Shorthand, Typewriting, Business English, Commercial Law, Teacher's Course, Multigraphing, Neostyling, Mathematics, Algebra, Foreign Languages, College Preparatory, Annapolis and West Point Preparation, Pennmanship, Bookeeping, Higher Accountancy, Rowe's System, Pharmacy.

WE TEACH IN OUR CIVIL SERVICE SCHOOL Police Promotions, Fire Promotions, Customs Inspectors, Immigrant Inspectors, P. O. Clerks, Railway Mail Clerks, Industrial Inspectors, City Clerical, State Clerical, Meat Inspectors, Lay Inspectors, School Janitors, Street Foreman, Water Inspectors, Policemen, Firemen, Departmental Clerks, Stenographers and Typists, Factory Inspectors.

CAN FURNISH COMPETENT OFFICE HELP FOR ALL BUSINESSES

We do Public Printing on the Multigraph and Neostyle

Your Son and Daughter. ☞ My Pupils Win

TWO SCHOOLS

FALL RIVER — 209 Franklin Street

NEW BEDFORD — 15 North Sixth Street

Telephone 3744 Fall River

YOU CAN ENROLL IN THIS SCHOOL AT ANY TIME. WE ARE OPEN THE YEAR AROUND, SUMMER AS WELL AS WINTER

B. M. C. Durfee Trust Co.

80 North Main Street
Fall River, Mass.

CAPITAL, $400,000.00

Does a General Banking Business.
Interest Paid on Deposits.
Deposit Boxes for Rent.
Authorized to Act as Trustee,
Executor and Administrator of Estates

JOHN S. BRAYTON, President
ARTHUR W. ALLEN, Treasurer

DIRECTORS

JAMES M. MORTON
THOMAS E. BRAYTON
BYRON W. ANTHONY
GEORGE A. BALLARD
FREDERICK O. DODGE
JAMES M. MORTON, JR.
JAMES E. OSBORN
ISRAEL BRAYTON
WM. L. S. BRAYTON
RANDALL N. DURFEE
JOHN S. BRAYTON

Fall River National Bank

59 NORTH MAIN ST.

Capital - - - $400,000

Surplus and Undivided Profits $400,000

Interest Allowed on Deposits Subject to Check

SAFE DEPOSIT BOXES FOR RENT

Accounts of Individuals, Firms, Corporations and others needing Banking Facilities Solicited.

Foreign Exchange drawn for One Pound and Upwards.

Letters of Credit furnished.

American Express Co. and American Bankers Association Travelers' Cheques for sale. Equally good for use at home or abroad.

Self-identifying, Convenient, Safe.

Thrift Department. Christmas & Vacation Clubs

OLIVER S. HAWES, President

SPENCER BORDEN, Jr., Vice-President

FRED'K E. BEMIS, Cashier

DIRECTORS

Oliver S. Hawes, Spencer Borden, Jr., Asa A. Mills, Charles N. Borden, Melvin B. Horton, George Delano, Frederick Webb, Everett N. Slade, Henry F. Searles, Albert A. Harrison, J. Whitney Bowen, Thomas E. Lahey, Geo. H. Eddy, Fred'k E. Bemis

Annual Meeting, second Monday in January. Dividends, first Monday in April and October. Discount, Mondays at 11.30 o'clock A. M.

Union Savings Bank

INCORPORATED 1869

20 South Main Street, Fall River, Mass.

Deposits received daily from 9 a. m. to 2 p. m. and Saturday Evenings 6 to 8.

OFFICERS

JEROME C. BORDEN, President

FREDERICK O. DODGE, Vice President

CYRUS C. ROUNSVILLE, Jr., Sec. ADAM W. GIFFORD, Treas.

JAMES P. HART, Asst. Treas.

Ray E. Tillson, Ernest L. Pierce, A. Weston Gifford, Norman S. Lake, Clerks

BOARD OF INVESTMENT

Jerome C. Borden, Israel Brayton, Frederick O. Dodge, Melvin B. Horton, A. Homer Skinner, Thomas D. Covel

Deposits draw interest from the 15th of each month

DIVIDENDS PAYABLE MAY 19 AND NOVEMBER 19

The Citizens Savings Bank

Corner Main and Bedford Streets,

FALL RIVER, MASS.

TOTAL ASSETS, $10,525,000

Deposits draw interest from first day of each month. Dividends are payable the second Monday of June and December.

President, HENRY H. EARL

Vice Presidents, JAMES M. SWIFT SAMUEL W. HATHAWAY

Clerk of Corporation, JOSEPH D. MILNE

Treasurer, JOHN T. SWIFT

Assistant Treasurer, ROBERT C. CRAPO

☞ **REMEMBER THE NAME AND LOCATION.**

THE CITIZENS SAVINGS BANK

Corner of Main and Bedford Streets, Fall River, Mass.

Massasoit-Pocasset National Bank

FALL RIVER, MASS.

Capital, $650,000 Surplus, $350,000

Charles M. Shove, President

Thomas D. Covel, Vice President

Frank E. Westgate, Cashier

Augustus J. Wood, Asst. Cashier

Myron F. Bullock, Asst. Cashier

SAFE DEPOSIT BOXES

$3.00 per year and upwards

PROTECT FROM FIRE YOUR VALUABLE PAPERS

Deeds, Fire Insurance Policies Life Insurance Policies

Savings Bank Books, Stock Certificates, Bonds

Contracts, Notes and Records

Interest paid on Deposits subject to check at sight

DEPOSIT YOUR MONEY AND PAY YOUR BILLS BY CHECK

Thrift Department, Christmas Club and Vacation Club

"HARDWARE FOR HARD WEAR"

JOHN T. SWIFT, President W. E. FAWCETT, Treasurer
H. H. FAWCETT, Asst. Treas.

Telephones 725-3490

J. O. NEILL HARDWARE CO.

130 Bedford St., Fall River, Mass.

Builders' Supplies, Doors, Sash

Agricultural Implements, Field and Garden Seeds

MARINE HARDWARE

DYNAMITE AND BLASTING SUPPLIES

NEW BEDFORD CORDAGE CO'S ROPE

Agents For

SARGENT'S HARDWARE LEHIGH CEMENT
LUCAS PAINTS BIRD'S NEPONSET PRODUCTS

THE FRANK L. ALLEN LUMBER CO.

WHOLESALE AND RETAIL DEALERS IN

LUMBER

Laths & Shingles, Clapboards, Gutters, Mouldings, Etc.

CARLOADS AT REDUCED PRICES

Satisfaction Guaranteed

BOTH TELEPHONES

296 OLIVER ST., near South Main St. FALL RIVER, MASS.

SAVE $100 AT FALL RIVER'S BIGGEST PIANO HOUSE

COTE PIANO COMPANY

152 NORTH MAIN STREET

NEW PIANOS AND PLAYER PIANOS

CHICKERING BROS.
GABLER
NEWBY & EVANS
DeRIVAS & HARRIS
HUGHES & SONS
McPHAIL
LYON & HEALY
CHRISTMAN
SMITH & NIXON
JESSE FRENCH

The World's Best Makes—New or Second Hand Pianos

Terms as low as $5.00 Down
$1.00 a Week

TRADE ALLOWANCE

Your old Piano, Organ, Phonograph, Typewriter, Furniture, Desks, Jewelry, Real Estate or Equities in Real Estate, Personal Property or Notes, Paintings, Musical Instruments, or anything else of value taken as part payment.

Established 1873 15 Stores and Elevators

MACKENZIE & WINSLOW, INC.

WHOLESALE AND RETAIL DEALERS IN

HAY STRAW GRAIN
SALT SHAVINGS

NEWPORT BRANCHES

ELEVATOR
Marsh St. (near Passenger Station)
Phone 208

OFFICE and STORE
160-162 Broadway
Phone 181

WM. E. O'DONNELL, Mgr.

THOMAS C. RILEY

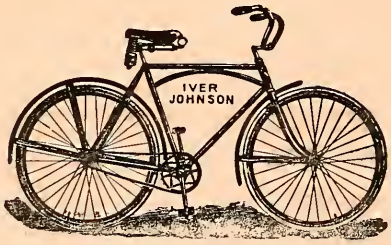

MOTOR CYCLES, BICYCLES
SUPPLIES

REPAIRING, BATTERIES, OILS, ETC.

379 THAMES STREET, NEWPORT, R. I.
Telephone 916-W

P. D. HUMPHREY CO., INC.

Dealers In

Coal and Lumber

ONE OF THE LARGEST STOCKS OF GENERAL MERCHANDISE IN NEWPORT COUNTY

If Unable to Call, Telephone Tiverton 52

Tiverton, Rhode Island

PROMPT DELIVERY

EDWARD J. GUINEY
President

WM. H. B. KENDALL
Treasurer

EDGAR M. BORDEN
Secretary

BORDEN, GUINEY & KENDALL CO.

LUMBER

499 Rodman St. Fall River, Mass.

Bell Telephone 244

The Savings Bank of Newport

IN THE CITY OF

NEWPORT, R. I.

(INCORPORATED 1819)

PRESIDENT

WM. H. HAMMETT

VICE PRESIDENT

WM. A. SHERMAN

GRANT P. TAYLOR — **TREASURER**

HENRY G. WILKS - - **ASSISTANT TREASURER**

TRUSTEES

WM. P. SHEFFIELD
WM. A. SHERMAN
WM. P. BUFFUM
WM. W. COVELL
WILLIAM H. HAMMETT
PETER KING
ANTHONY STEWART
WILLIAM P. CARR
GRANT P. TAYLOR
BRADFORD NORMAN
H. C. STEVENS
E. A. SHERMAN

Interest 4½% per annum

DEPOSITS $11,955,643.13

National Exchange Bank

38 Washington Sq., NEWPORT, R. I.

Capital - Surplus and Profits } **$175,000**

INTEREST PAID ON DAILY BALANCES SUBJECT TO CHECK

EDWARD A. BROWN, President
EDWARD S. PECKHAM and
FREDERICK B. COGGESHALL, Vice Presidents
GEORGE H. PROUD, Cashier
E. W. BATES, Asst. Cashier

ISLAND SAVINGS BANK

38 WASHINGTON SQUARE

NEWPORT, RHODE ISLAND

Incorporated 1873

Deposits received daily from 9 A. M. to 2 P. M.

LAST DIVIDEND AT RATE OF 4½% PER ANNUM

EDWARD A. BROWN, President
EDW. S. PECKHAM,
FREDERICK B. COGGESHALL, Vice Presidents
GEORGE H. PROUD, Secretary and Treasurer
E. W. BATES, Asst Treasurer

DIVIDENDS JANUARY AND JULY

W. I. HOPKINS

HARDWARE
PAINTS AND OILS

Pipes and Fittings

Of All Kinds Furnished

Tel. Con. TIVERTON, R. I.

George C. Hambly

Stone Bridge Market and Grocery

Special Attention Paid to Yachts, Etc.

Telephone Connection

TIVERTON, R. I.

HERBERT C. EALES

GRANITE

AND

MARBLE

MONUMENTS

"QUALITY IS OUR FIRST THOUGHT"

Memorial Tablets in Marble and Bronze

Corner Fifteenth and Pleasant Streets, FALL RIVER, MASS.

Telephone 2760

Write:

12 Washington Sq.
(West)

Salem, Mass.

EXCLUSIVE AGENTS FOR
HART SCHAFFNER & MARX and VOGUE CLOTHES

ALSO SHOWING PREMIER, PRACTICAL AND BILTMORE CLOTHES

BARRÉ & LA LIBERTÉ

"Home of Good Clothes"

FURNISHINGS AND SHOES

FOR MEN, YOUNG MEN AND BOYS

184 SOUTH MAIN STREET, FALL RIVER, MASS.

EXCLUSIVE AGENTS FOR
REGAL AND KEITH'S KONQUEROR SHOES

IF YOU CAN'T SEE WELL, SEE WILD

REGISTERED
WILD & WILD
OPTOMETRISTS

Joseph W. Wild George H. Wild
51 North Main Street
FALL RIVER, -:- MASS

AMERICAN PORTUGUESE GENEALOGICAL AND HISTORICAL SOCIETY, INC.

Tiverton, Portsmouth Middletown

and

Little Compton

Rhode Island

DIRECTORY

CONTAINING AN

ALPHABETICAL LIST OF THE INHABITANTS AND BUSINESS FIRMS, STREETS, TOWN OFFICIALS, SOCIETY, AND OTHER MISCELLANEOUS MATTER

ALSO A BUYERS' GUIDE

VOLUME I.

1921 - 1922

Compiled and Published by

CHAS H. DUNHAM & CO.

12 WASHINGTON SQUARE, SALEM

PRICE $5.00

Copyright 1921, by CHAS H. DUNHAM

TABLE OF CONTENTS

	Tiverton	Portsmouth	Island Park	Little Compton	Middletown	Miscellaneous
Abbreviations						66
Advertisements						2 and 313
Advertisers Index to						19
Buildings Halls	69	124		166	192	
Business Directory						223
Buyers Guide						50
Cemeteries		124		166	192	
Churches	121	155		189	220	
Inhabitants Names of	70	125	157	167	193	
Police Department	120	155	—	188	220	
Public Library	122	156		188	220	
Post Offices	122	156		189	221	
Railroad Stations	—	124	—	—	192	
School Department	120	155		188	220	
Societies Clubs etc	122	156		189	221	
Street Directory	67	123	157	165	191	
Town Officers	120	155		188	219	

PUBLISHERS NOTICE

All information in this directory is obtained by actual door to door canvas and is accurately compiled by the most efficient help available. The publishers holding themselves in no way responsible for errors that may occur, will be pleased to correct all errors, brought to their attention, in succeeding editions.

C. H. DUNHAM & CO.,
12 Washington Sq.,
Salem, Mass.

INDEX TO ADVERTISERS

Allen Frank L Lumber Co Fall River	9
Allen Slade & Co Inc Fall River	321
Almy Abram Co Newport	316
Aquidneck National Bank Newport	front cover
Atwater Wm C & Co Fall River	insert
Barker Brothers & Co Newport	313
Barney's Music Store Newport	head lines Buyers' Guide
Barre & LaLiberte Fall River	16
Bee Hive Newport	315
Besse-Russell Co Fall River	head lines
Biesel R G Newport	foot lines
Borden Francis S Fall River	back cover
Borden Guiney & Kendall Co Fall River	front cover & page 3
Boston Store Newport	foot lines
Bowen George Coal Co Newport	316
Bowen Joseph E Co Fall River	322
Braman Packer Newport	313
Brightman William E Newport	front cover
Broadway Hardware Co Newport	foot lines
Brown E S Co Fall River	back cover
Carr's Bookshop Newport	315
Casey John Fall River	back cover
Chase & Chase Newport	315
Cherry & Webb Fall River	front cover
Citizens Savings Bank Fall River	6
Coggeshall S W Newport	head lines
Cole Charles M Newport	foot lines
Congdon & Carpenter Co Fall River	insert
Cook Charles C Fall River	front cover
Corbett Edward M Fall River	318

Corson's Music Store Newport head lines
Cote Piano Co Fall River 9
Cottrell W A Newport 314
Covel & Osborn Co Fall River 2
Davis Charles H Tiverton & Fall River 318
Doughty & Welch Electric Co Inc Fall River 319
Downing Brothers Newport 315
Durfee B M C Trust Co Fall River 4
Eales Herbert C Fall River 15
Fall River National Bank Fall River 5
Fall River Savings Bank Fall River 2
Fall River School of Commerce Fall River front cover
Friar John Fall River insert
Friend John M Inc Newport head lines
Gifford C E & Co Fall River 321
Gillies John Newport 314
Grinnell Elmer E Tiverton 322
Guillotte Philias Tiverton 320
Hambly A Lincoln Tiverton & Fall River 318
Hambly C A jr Newport & Tiverton 314
Hambly George C Tiverton 14
Hammett A & H G Co Newport 316
Herrick's Institute Fall River 3
Hopkins W I Tiverton 14
Humphrey P D Co Inc Tiverton 11
Hutchinson William J Fall River back cover
Ibbotson Levi Tiverton 321
Industrial Trust Co Newport insert
Island Savings Bank Newport 13
I X L Co Newport foot lines
Johnston John F Co Fall River 322
Kaull James T Newport 313
Knowe J Howard Fall River 319
Lavault Roch Tiverton 320
Lawton George R Tiverton & Fall River 318

MacDonald Archie Newport back cover
Mackenzie & Winslow Inc Newport 10
McWhirr R A Co Fall River head lines
Marsh Samuel W Newport 314
Massasoit-Pocasset National Bank Fall River 7
Moquin & Fontaine Co Fall River foot lines Buyers' Guide
Morin I F Tiverton 320
Murphy John A jr Newport 317
National Exchange Bank Newport 13
Neill J O Hardware Co Fall River 8
Newport Coal Co Newport 323
Newport Trust Co Newport back bone & insert
Parsonage J B & Son Newport foot lines
Peckham Edward S Newport 316
Peirce W Irving Fall River 321
Piche Victor Tiverton 320
Pinniger & Manchester Co Newport back cover
Plummer's Music Store Newport foot lines
Potter & Earle Fall River 319
Prosser William & Son Fall River 319
Riley Thomas C Newport 10
Savings Bank of Newport 12
Sawyer C S & Co Fall River 323
Scott Wm B & Co Newport 313
Severin Leohn Newport 317
Shanahan Dennis Newport foot lines
Sheffield & Harvey Newport 317
Stafford John F & Co Fall River head lines
Steiger-Cox Co Fall River head lines
Sullivan D J Co Newport back cover
Sullivan Mortimer A Newport 317
Sunderland James & Son Co Fall River back cover
Union Savings Bank Fall River 6
Walker Bros Tiverton & Fall River 323
Wilcox George T Fall River front cover
Wild & Wild Fall River 16
Wordell & McGuire Co Fall River head lines

Barrett Everlastic Roofings

TRADE B MARK

and Specialties

FOR over sixty years we have been making roofings and other materials for farm and home. Every article on our list, therefore, may be bought with absolute assurance that it will be found thoroughly practical and reliable in every way.

EVERLASTIC MULTI-SHINGLES—Four shingles in one, each strip being as easily laid as a single shingle of any other kind. Saves labor and nails. The surface is "slated" in red or green. These Everlastic Multi-Shingles give a double thickness all over the roof, with three thicknesses where the wear is most severe. Fire-resisting.

EVERLASTIC SLATE-SURFACE ROOFING—A really splendid roofing, beautiful and artistic when laid. Slate-surfaced, yet sold in rolls. Made from the same materials as Everlastic "Rubber" Roofing with a special wearing-surface of crushed-slate particles, either red or green. Makes a fire-resisting and very durable roof.

EVERLASTIC TYLIKE SHINGLES—Same material as the Multi-Shingles, in red or green. Cut-in single shingles, 8 x 12¾ in. Laid like ordinary wooden shingles and provide a triple thickness all over the roof. Make a beautiful, fire-resisting roof that will give long service.

EVERLASTIC "RUBBER" ROOFING—The most widely used of all our rool roofings, protecting hundreds of thousands of buildings all over the world. Tough, pliable, water-proof, and low in price. Very easy and economical to lay as no skilled labor is required. Nails and cement packed in each roll.

ELASTIGUM—This wonderful water-proof cement has a hundred different uses. Especially useful for mending gutters, joints around chimneys, parapets, skylights, etc. It is easy to apply, is acid-proof, damp-proof, and it sticks. Can be used in wet weather.

BARRETT'S CARBOSOTA LIQUID CREOSOTE OIL—Is the most efficient wood-preservative on the market to-day. It combines in the highest degree ability to penetrate deeply into the wood, antiseptic action toward fungous growth and insects, and resistance to the action of water and air. Its use will cut your wood-preserving bills in half.

EVERJET ELASTIC PAINT—Everjet is a high-grade carbon paint for industrial use; has no equal for protecting metal of all kinds against corrosive action of acids, alkalies, fumes, vapors, etc. Being elastic, extremes of heat or cold do not affect it. Water-proof and fire-retarding. Gives a perfect coating unbroken by pinholes or blebs. Try it.

DESCRIPTIVE BOOKLETS UPON REQUEST

The Barrett Company

35 WENDELL ST., - - BOSTON, MASS.

BRANCHES IN PRINCIPAL CITIES

THE OLD CLOCK

STILL KEEPS TIME

ARE YOU KEEPING TIME WITH THE TIMES?

THE

SUCCESSFUL OLD BUSINESS HOUSE

Has kept up to the times for years. And why. Simply by telling the story of what they have to sell through the Business Headings in

THE CITY DIRECTORY

BUYERS' GUIDE

OR

BUSINESS DIRECTORY

Out-of-Town Patrons

ACCOUNTANT

Lawton George R 29 Bedford Fall River 318

AGRICULTURAL IMPLEMENTS

Broadway Hardware Co The 19 Broadway Newport .. foot lines
Coggeshall S W 201 Thames Newport head lines
Covell & Osborn Co The 151-153 Pleasant Fall River 2
Neill J O Hardware Co 130 Bedford Fall River 8
Scott William B & Co 8-10 Broadway Newport 313

ARCHITECTS

Corbett Edward M 70 Bedford Fall River 318

ARTISTS' SUPPLIES

Hutchinson William J 154 Second Fall River back cover

AUDITOR

Lawton George R 29 Bedford Fall River 318

AUTO SUPPLIES

Broadway Hardware Co 19 Broadway Newport foot lines
Congdon & Carpenter Co The 58-68 Fourth Fall River insert
Scott William B & Co 8-10 Broadway Newport 313

BANKS

Aquidneck National Bank 286 Thames Newport front cover
Citizens Savings Banks So Main c Bedford Fall River 6

Barney's Music Store **Pianos**

140 THAMES ST., NEWPORT, R. I. GRANDS & UPRIGHTS

Banks—Cont'd

Durfee B M C Trust Co 80 Main Fall River 4
Fall River National Bank 59 N Main Fall River 5
Fall River Savings Bank 141 N Main Fall River 2
Industrial Trust Co 303 Thames Newport insert
Island Savings Bank 38 Washington sq Newport 13
Massasoit-Pocasset National Bank 33 Bedford Fall River 7
National Exchange Bank 38 Washington sq Newport 13
Newport Trust Co 303 Thames Newport insert and back bone
Savings Bank of Newport 282 Thames Newport 12
Union Savings Bank 20 So Main Fall River 6

BICYCLE DEALER AND REPAIRER

Riley Thomas C 379 Thames Newport 10

BLACKSMITH'S SUPPLIES

Congdon & Carpenter Co The 58-68 Fourth Fall River insert

BOOKS AND STATIONERY

Carr's Bookshop 210 Thames Newport 315
Chase & Chase 202 Thames Newport 315

BOOT AND SHOE DEALERS

Moquin & Fontaine Co 112 So Main , 1489 No Main & 1325 Pleasant Fall River foot lines buyers guide

BRICK LIME AND CEMENT

Friend John M Inc 52 Bridge Newport head lines
Hammett A & H G Co 319-321 Thames Newport 316

BUILDERS' SUPPLIES

Broadway Hardware Co The 19 Broadway Newport foot lines
Covell & Osborn Co The 151-153 Pleasant Fall River 2
Friend John M Inc 52 Bridge Newport head lines
Hammett A & H G Co 319-321 Thames Newport 316
Neill J O Hardware Co 130 Bedford Fall River 8
Prosser William & Son 943 Pleasant Fall River 319
Scott William B & Co 8-10 Broadway 313

Moquin & Fontaine Co. **FOOT EXPERT** *Examination FREE*

We give S. & H. Green Trading Stamps

3 BIG SHOE STORES. FALL RIVER

Barney's Music Store ✣ **Musical Instruments**
140 THAMES ST., NEWPORT, R. I. Sheet Music

BUSINESS COLLEGES

Fall River School of Commerce Inc Academy Bldg Fall River front cover
Herrick's Institute of Business and Civil Service 209 Franklin Fall River 3

CARPETS AND RUGS

Sunderland James & Son Co 1381 So Main Fall River back cover

CIGARS AND TOBACCO

Cole Charles M 302 Thames Newport foot lines
Downing Bros 42-44 Broadway Newport 315
Wilcox George T 156 N Main Fall River front cover

CIVIL ENGINEERS

Borden Francis S 22 Bedford Fall River back cover
Corbett Edward M 70 Bedford Fall River 318

CLAPBOARDS GUTTERS AND MOULDINGS

Allen Frank L Lumber Co The 296 Oliver n S Main Fall River 9
Borden Guiney & Kendall Co 499 Rodman Fall River front cover and 11
Friend John M Inc 52 Bridge Newport head lines

CLOTHING DEALERS

Barre & LaLiberte 184 S Main Fall River 16
Besse-Russell Co 132-136 S Main Fall River head lines
Cherry & Webb 139-141 S Main Fall River front cover
Wordell & McGuire Co 81-91 Pleasant Fall River head lines

COAL AND WOOD

Almy Abram Co 173 Thames Newport 316
Atwater William C & Co 2 Bedford Fall River insert
Bowen George Coal Co Bowen's Wharf Newport 316
Bowen Joseph E Co 13 S Main Fall River 322
Newport Coal Co 311 Thames Newport 323
Peckham Edward S Brown & Howard's Wharf 316
Penniger & Manchester Co 341 Thames Newport back cover
Sullivan D J Co The 515 Thames Newport back cover

MOQUIN & FONTAINE CO.
FINE FOOTWEAR, Up-to-date Styles
3 BIG SHOE STORES. **FALL RIVER**

Barney's Music Store Piano Tuning AND REPAIRING
140 THAMES ST., NEWPORT, R. I.

COLLECTING AGENCY

Lisabelle Collection Agency 76 Dorrance Providence 25

COMMERCIAL SCHOOLS

Fall River School of Commerce Inc Academy Bldg Fall River front cover
Herrick's Institute of Business and Civil Service 209 Franklin Fall River 3

COMMISSION MERCHANTS

Allen Slade & Co Inc 18 Third Fall River 321

CONTRACTORS

Barker Bros & Co 138 Broadway Newport 313
Johnston John F Co 371 Central c Main Fall River 322

CUTLERY

Broadway Hardware Co The 19 Broadway Newport foot lines
Coggeshall S W 201 Thames Newport head lines

DEPARTMENT STORES

Bee Hive The Hess & Co 159 Thames Newport 315
Boston Store 153-157 Thames Newport foot lines
Brown E S Co 168-188 N Main Fall River back cover
McWhirr R A Co 165-193 S Main Fall River head lines
Steiger-Cox Co S Main Fall River head lines

DIAMONDS

Gifford C E & Co 36 N Main Fall River 321
Severin Leohn 176 Thames Newport 317

DOORS SASH AND BLINDS

Allen Frank L Lumber Co The 296 Oliver n S Main Fall River 9
Borden Guiney & Kendall Co 499 Rodman Fall River see front cover and 11
Covell & Osborn Co The 151-153 Pleasant Fall River 2
Prosser William & Son 943 Pleasant Fall River 319

Moquin & Fontaine Co. **Foot Expert** EXAMINATION FREE
We give S. & H. Green Trading Stamps
3 BIG SHOE STORES. FALL RIVER

Barney's Music Store
140 THAMES ST., NEWPORT, R. I.
TALKING MACHINES
Edison & Victor
Complete line of Records

DRAIN AND SEWER PIPE

Friend John M Inc 52 Bridge Newport — head lines
Johnston John F Co 371 Central c Main Fall River — 322

DRAPERIES CURTAINS ETC

Brown E S Company 168-188 N Main — back cover

DRAUGHTSMAN

Borden Francis S 22 Bedford Fall River — back cover

DRUGGISTS

Cole Charles M 302 Thames Newport — foot lines
Downing Bros 42-44 Broadway Newport — 315
Wilcox George T 156 N Main Fall River — front cover

DRY AND FANCY GOODS

Bee Hive The Hess & Co 159 Thames Newport — 315
Boston Store 153-157 Thames Newport — foot lines
Brown E S Co 168-188 N Main Fall River — back cover
McWhirr R A Co 165-193 S Main Fall River — head lines
Steiger-Cox Co S Main Fall River — head lines

ELECTRIC FIXTURES

Doughty & Welch Electric Co Inc 46 N Main Fall River — 319
Potter & Earle 158 N Main Fall River — 319

ELECTRICAL CONTRACTORS

Doughty & Welch Electric Co Inc 46 N Main Fall River — 319
Potter & Earle 158 N Main Fall River — 319

ELECTRICAL ENGINEERS

Doughty & Welch Electric Co Inc 46 N Main Fall River — 319
Potter & Earle 158 N Main Fall River — 319

ELECTRICAL SUPPLIES

Doughty & Welch Electric Co Inc 46 N Main Fall River — 319
Potter & Earle 158 N Main Fall River — 319

MOQUIN & FONTAINE CO.
FINE FOOTWEAR, Up-to-date Styles
3 BIG SHOE STORES. FALL RIVER

Barney's Music Store **Pianos**

140 THAMES ST., NEWPORT, R. I. GRANDS & UPRIGHTS

ELECTRICIANS

Barker Bros & Co 138 Broadway Newport 313
Doughty & Welch Electric Co Inc 46 N Main Fall River 319
Potter & Earle 158 N Main Fall River 319

EMBALMERS

Hambly C A jr 29 Marlborough Newport 314
Marsh Samuel W 101 Thames Newport 314

ENGINEERS

Barker Bros & Co 138 Broadway Newport 313

ENGRAVERS

Carr's Bookshop 210 Thames Newport 315
Gifford C E & Co 36 N Main Fall River 321
Kaull James T 260 Thames Newport 313

FARM PROPERTY

Parsonage J B & Son 10 Franklin & 1 Broadway Newport foot lines

FARMING TOOLS

Broadway Hardware Co The 19 Broadway Newport foot lines
Coggeshall S W 201 Thames Newport head lines
Scott William B & Co 8-10 Broadway Newport 313

FERTILIZER

Neill J O Hardware Co 130 Bedford Fall River 8

FIRE INSURANCE

Braman Packer 183 Thames Newport 313
Brightman William E 164 Bellevue ave Newport front cover
Cook C C 109 S Main Fall River front cover
Davis Charles H 10 Third Fall River 318
Hambly A Lincoln 57 N Main Fall River 318
Kaull James T 260 Thames Newport 313
Parsonage J B & Son 10 Franklin & 1 Broadway Newport foot lines
Stafford John F Co 32 Bedford head lines

Moquin & Fontaine Co. **FOOT EXPERT** *EXAMINATION FREE*

We give S. & H. Green Trading Stamps

3 BIG SHOE STORES. **FALL RIVER**

Barney's Music Store
140 THAMES ST., NEWPORT, R. I.
Musical Instruments
Sheet Music

FIRE PLACES

Knowe J Howard 70 Rockland Fall River 319

FLOUR

Mackenzie & Winslow Inc 160 & 162 Broadway Newport 10

FUNERAL DIRECTORS

Hambly C A jr 29 Marlborough Newport 314
Marsh Samuel W 101 Thames Newport .. 314

FURNITURE AND CARPETS

Brown E S Co 168-188 N Main Fall River back cover
I X L CO The 124-126 Broadway Newport foot lines
Steiger-Cox Co S Main Fall River head lines
Sunderland James & Son Co 1381 S Main Fall River back cover

FURNITURE REPAIRING

Casey John 435 S Main Fall River back cover

GAS, HOT WATER AND STEAM FITTERS

Barker Bros & Co 138 Broadway Newport 313

GAS AND ELECTRIC FIXTURES

Barker Bros & Co 138 Broadway Newport 313

GENTS' FURNISHINGS

Barre & LaLiberte 184 S Main Fall River 16
Besse-Russell Co 132-136 S Main Fall River head lines
Wordell & McGuire Co 81-91 Pleasant Fall River head lines

GOWNS, WRAPS AND SUITS

Cherry & Webb 139-141 S Main Fall River front cover

GRANITE AND MARBLE WORKS

Cottrell W A 35 Warner Newport 314
Eales Herbert C cor Fifteenth & Pleasant Fall River 15

MOQUIN & FONTAINE CO.
FINE FOOTWEAR, Up-to-date Styles
3 BIG SHOE STORES. FALL RIVER

BARNEY'S MUSIC STORE
140 THAMES ST., NEWPORT, R. I.
Piano Tuning and Repairing

GROCERIES & PROVISIONS

Walker Bros cor S Main & Hall also 419 Montop Fall River 323

GROCERS (Wholesale)

Allen, Slade & Co Inc 18-30 Third Fall River 321

HARDWARE

Broadway Hardware Co The 19 Broadway Newport foot lines
Coggeshall S W 201 Thames Newport head lines
Congdon & Carpenter Co The 58-68 Fourth Fall River insert
Covel & Osborn Co The 151-153 Pleasant Fall River 2
Hammett A & H G Co 319-231 Thames Newport 316
Neill J O Hardware Co 130 Bedford Fall River 8
Sawyer C S & Co 1791 S Main & 1034 Stafford rd Fall River 323
Scott William B & Co 8-10 Broadway Newport 313

HARNESS DEALER AND REPAIRER

Biesel R G 256 Thames Newport foot lines
Congdon & Carpenter Co The 58-68 Fourth Fall River insert

HARNESSES, ROBES AND WHIPS

Biesel R G 256 Thames Newport foot lines
Congdon & Carpenter Co The 58-68 Fourth Fall River insert

HATS & CAPS

Barre & LaLiberte 184 S Main Fall River 16
Besse-Russell Co 132-136 S Main Fall River head lines
Wordell & McGuire Co 81-91 Pleasant Fall River head lines

HAY AND GRAIN

Mackenzie & Winslow Inc 160 & 162 Broadway Newport 10
Shanahan Dennis Commercial Wharf Newport foot lines

HEATING

Johnston John F Co 371 Central cor Main Fall River 322

Moquin & Fontaine Co. FOOT EXPERT EXAMINATION FREE
We give S. & H. Green Trading Stamps
3 BIG SHOE STORES. FALL RIVER

Barney's Music Store
140 THAMES ST., NEWPORT, R. I.
TALKING MACHINES
Edison & Victor
Complete line of Records

HOUSE FURNISHINGS

Brown E S Co 168-188 N Main Fall River — back cover
I X L CO The 124-126 Broadway Newport — foot lines
Steiger-Cox Co S Main Fall River — head lines
Sunderland James & Son Co 1381 S Main Fall River — back cover

INSURANCE AGENTS

Braman Packer 183 Thames Newport — 313
Brightman William E 164 Bellevue ave Newport — front cover
Cook Charles C 109 S Main Fall River — front cover
Davis Charles H 10 Third Fall River — 318
Hambly A Lincoln 57 N Main Fall River — 318
Kaull James T 260 Thames Newport — 313
Parsonage J B & Son 10 Franklin & 1 Broadway Newport — foot lines
Stafford John F Co 32 Bedford Fall River — head lines

INVESTMENT SECURITIES

Cook Charles C 109 S Main Fall River — front cover

IRON & STEEL

Congdon & Carpenter Co The 58-68 Fourth Fall River — insert

JEWELRY, WATCHES, ETC

Gifford C E & Co 36 N Main Fall River — 321
Severin Loehn 176 Thames Newport — 317

LADIES' WEAR

Boston Store 153-157 Thames Newport — foot lines
Cherry & Webb 139-141 S Main Fall River — front cover

LATHS AND SHINGLES

Allen Frank L Lumber Co The 296 Oliver n S Main Fall River — 9
Borden, Guiney & Kendall Co 499 Rodman Fall River — front cover & 11
Friend John M Inc 52 Bridge Newport — head lines

LAWYERS

Murphy John A jr 179 Thames Newport — 317
Sheffield & Harvey 223 Thames Newport — 317
Sullivan Mortimer A 239 Thames Newport — 317

MOQUIN & FONTAINE CO.
FINE FOOTWEAR, Up-to-date Styles
3 BIG SHOE STORES. **FALL RIVER**

Barney's Music Store **Pianos**

140 THAMES ST., NEWPORT, R. I. GRANDS & UPRIGHTS

LEATHER GOODS

Biesel R G 256 Thames Newport foot lines

LUMBER DEALERS

Allen Frank L Lumber Co The 296 Oliver n S Main Fall River 9
Borden, Guiney & Kendall Co 499 Rodman Fall River front cover & 11
Friend John M Inc 52 Bridge Newport head lines
Hammett A & H G Co 319-321 Thames Newport 316
Prosser William & Son 943 Pleasant Fall River 319

MARBLE AND GRANITE DEALERS

Cottrell W A 35 Warner Newport 314
Eales Herbert C cor Fifteenth & Pleasant Fall River 15

MARINE HARDWARE

Neill J O Hardware Co 130 Bedford Fall River 8

MASONS

Knowe J Howard 70 Rockland 319

MASONS' SUPPLIES

Friend John M Inc 52 Bridge Newport head lines

METAL WORKERS

Barker Bros & Co 138 Broadway Newport 313

MILLINERY & MILLINERY GOODS

Cherry & Webb 139-141 S Main Fall River front cover

MONUMENTS AND MONUMENTAL WORKS

Cottrell W A 35 Warner Newport 314
Eales Herbert C cor Fifteenth & Pleasant Fall River 15

Moquin & Fontaine Co. FOOT EXPERT
EXAMINATION FREE
We give S. & H. Green Trading Stamps
3 BIG SHOE STORES. **FALL RIVER**

Barney's Music Store Musical Instruments
140 THAMES ST., NEWPORT, R. I. Sheet Music

MORTGAGES

Brightman William E 164 Bellevue ave Newport — front cover
Cook Charles C 109 S Main Fall River — front cover
Davis Charles H 10 Third Fall River — 318
Hambly A Lincoln 57 N Main Fall River — 318
Kaull James T 260 Thames Newport — 313
Parsonage J B & Son 10 Franklin & 1 Broadway Newport — foot lines
Stafford John F & Co 32 Bedford — head lines

MOTORCYCLES & SUPPLIES

Riley Thomas C 379 Thames Newport — 10

MOULDINGS

Prosser William & Son 943 Pleasant Fall River — 319

MUSIC TEACHER

MacDonald Archie 116a Broadway Newport — back cover

MUSICAL INSTRUMENTS

Barney's Music Store 140 Thames Newport — head lines buyers' guide
Plummer's Music Store 203 Thames Newport — see foot lines

NOTARIES

Cook C C 109 S Main Fall River — front cover
Kaull James T 260 Thames Newport — 313
Lawton George R 29 Bedford Fall River — 318
Murphy John A jr 179 Thames Newport — 317
Sheffield & Harvey 223 Thames Newport — 317
Sullivan Mortimer A 239 Thames Newport — 317

OFFICE SUPPLIES

Carr's Bookshop 210 Thames Newport — 315
Chase & Chase 202 Thames Newport — 315

OPTICIANS & OPTICAL GOODS

Wild & Wild 51 N Main Fall River — 16

MOQUIN & FONTAINE CO.
FINE FOOTWEAR, Up-to-date Styles
3 BIG SHOE STORES. **FALL RIVER**

BARNEY'S MUSIC STORE PIANO TUNING AND REPAIRING
140 THAMES ST., NEWPORT, R. I.

OPTOMETRISTS

Wild & Wild 51 N Main Fall River 16

PAINTERS

Friar John 107 Bedford Fall River insert
Peirce W Irving 175 N Main Fall River 321
Sawyer C S & Co 1791 S Main & 1034 Stafford rd Fall River 323

PAINTS, OILS AND GLASS

Broadway Hardware Co The 19 Broadway Newport foot lines
Congdon & Carpenter Co The 58-68 Fourth Fall River insert
Coggeshall S W 201 Thames Newport head lines
Covel & Osborn Co The 151-153 Pleasant Fall River 2
Friar John 107 Bedford Fall River insert
Hammett A & H G Co 319-321 Thames Newport 316
Neill J O Hardware Co 130 Bedford Fall River 8
Peirce W Irving 175 N Main Fall River 321
Sawyer C S & Co 1791 S Main & 1034 Stafford rd Fall River 323
Scott William B & Co 8-10 Broadway Newport 313

PAPER HANGERS

Friar John 107 Bedford Fall River insert
Peirce W Irving 175 N Main Fall River 321
Sawyer C S & Co 1791 S Main & 1034 Stafford rd Fall River 323

PAPER HANGINGS

Friar John 107 Bedford Fall River insert
Peirce W Irving 175 N Main Fall River 321
Sawyer C S & Co 1791 S Main & 1034 Stafford rd Fall River 323

PIANO DEALERS

Barney's Music Store 140 Thames Newport head lines buyers' guide
Casey John 435 S Main Fall River back cover
Corson's Music Store 88 Broadway Newport head lines
Cote Piano Co 152 N Main Fall River 9
MacDonald Archie 116a Broadway Newport back cover
Plummer's Music Store 203 Thames Newport foot lines

Moquin & Fontaine Co. FOOT EXPERT
EXAMINATION FREE
We give S. & H. Green Trading Stamps
3 BIG SHOE STORES. FALL RIVER

Barney's Music Store

140 THAMES ST., NEWPORT, R. I.

TALKING MACHINES
Edison & Victor
Complete line of Records

PIANO TEACHER

MacDonald Archie 116a Broadway Newport — back cover

PIANO TUNERS

Barney's Music Store 140 Thames Newport — head lines buyers' guide
Casey John 435 S Main Fall River — back cover
Corson's Music Store 88 Broadway Newport — head lines
MacDonald Archie 116a Broadway Newport — back cover
Plummer's Music Store 203 Thames Newport — foot lines

PICTURE FRAMES

Hutchinson William J 154 Second Fall River — back cover

PLANING MILL

Prosser William & Son 943 Pleasant Fall River — 319

PLAYER PIANOS

Barney's Music Store 140 Thames Newport — head lines buyers' guide
Casey John 435 S Main Fall River — back cover
Corson's Music Store 88 Broadway Newport — head lines
Cote Piano Co 152 N Main Fall River — 9
MacDonald Archie 116a Broadway Newport — back cover
Plummer's Music Store 203 Thames Newport — foot lines

PLUMBERS

Barker Bros & Co 138 Broadway Newport — 313
Johnston John F Co 371 Central c Main Fall River — 322

POULTRY SUPPLIES

Broadway Hardware Co The 19 Broadway Newport — foot lines
Mackenzie & Winslow Inc 160 & 162 Broadway Newport — 10
Shanahan Dennis Commercial Wharf Newport — foot lines

MOQUIN & FONTAINE CO.

FINE FOOTWEAR, Up-to-date Styles

3 BIG SHOE STORES. **FALL RIVER**

Barney's Music Store **Pianos**

140 THAMES ST., NEWPORT, R. I. GRANDS & UPRIGHTS

REAL ESTATE AGENTS

Brightman William E 164 Bellevue ave Newport — front cover
Cook Charles C 109 S Main Fall River — front cover
Davis Charles H 10 Third Fall River — 318
Hambly A Lincoln 57 N Main Fall River — 318
Kaull James T 260 Thames Newport — 313
Parsonage J B & Son 10 Franklin & 1 Broadway Newport — foot lines
Stafford John F & Co 32 Bedford Fall River — head lines

REGISTERED PHARMACISTS

Cole Charles M 302 Thames Newport — foot lines
Downing Bros 42-44 Broadway Newport — 315
Wilcox George T 156 N Main Fall River — front cover

ROOFERS

Gillies John 352 Spring Newport — 314

ROOFING MATERIAL

Covel & Osborn Co The 151-153 Pleasant Fall River — 2
Friend John M Inc 52 Bridge Newport — head lines
Neill J O Hardware Co 130 Bedford Fall River — 8

SALT

Shanahan Dennis Commercial Wharf Newport — foot lines

SCHOOLS

Fall River School of Commerce Inc Academy Bldg Fall River — front cover
Herrick's Institute of Business and Civil Service 209 Franklin Fall River — 3

SEEDS AND FERTILIZERS

Broadway Hardware Co The 19 Broadway Newport — foot lines
Coggeshall S W 201 Thames — see head lines

SILVERWARE AND CUT GLASS

Gifford C E & Co 36 N Main Fall River — 321
Severin Leohn 176 Thames Newport — 317

MOQUIN & FONTAINE CO. **FOOT EXPERT** EXAMINATION FREE

We give S. & H. Green Trading Stamps

3 BIG SHOE STORES. FALL RIVER

Barney's Music Store Musical Instruments Sheet Music
140 THAMES ST., NEWPORT, R. I.

SLATE AND GRAVEL ROOFER

Gillies John 352 Spring Newport 314

SPORTING GOODS

Broadway Hardware Co The 19 Broadway Newport foot lines
Covel & Osborn Co The 151-153 Pleasant Fall River 2
Neill J O Hardware Co 130 Bedford Fall River 8

STATIONERS

Carr's Bookshop 210 Thames Newport 315
Chase & Chase 202 Thames Newport 315

STEAM AND GAS FITTERS

Barker Brothers & Co 138 Broadway Newport 313
Johnston John F Co 371 Central c Main Fall River 322

STOCKS & BONDS

Stafford John F & Co 32 Bedford Fall River head lines

STOVES AND RANGES

I X L Co The 124-126 Broadway Newport foot lines
Sunderland James & Son Co 1381 S Main Fall River back cover

SURVEYORS

Borden Francis S 22 Bedford Fall River back cover
Corbett Edward M 70 Bedford Fall River 318

TALKING MACHINES AND RECORDS

Barney's Music Store 140 Thames Newport top lines buyers' guide
Casey John 435 S Main Fall River back cover
Corson's Music Store 88 Broadway Newport head lines
MacDonald Archie 116a Broadway Newport back cover
Plummer's Music Store 203 Thames Newport see foot lines

TILE SETTING

Knowe J Howard 70 Rockland Fall River 319

MOQUIN & FONTAINE CO.
FINE FOOTWEAR, Up-to-date Styles
3 BIG SHOE STORES. FALL RIVER

Barney's Music Store **Piano Tuning and Repairing**
140 THAMES ST., NEWPORT, R. I.

TRUNK MAKER AND REPAIRER

Biesel R G 256 Thames Newport foot lines

TYPEWRITING & SHORTHAND

Fall River School of Commerce Inc Academy Bldg Fall River front cover
Herrick's Institute of Business and Civil Service 209 Franklin Fall River 2

UNDERTAKERS

Hambly C A jr 29 Marlborough Newport 314
Marsh Samuel W 101 Thames Newport 314

WALL PAPERS

Friar John 107 Bedford Fall River insert
Peirce W Irving 175 N Main Fall River 321
Sawyer C S & Co 1791 S Main & 1034 Stafford rd Fall River 323

WATCH AND CLOCK DEALERS AND REPAIRERS

Gifford C E & Co 36 N Main Fall River 321
Severin Leohn 176 Thames Newport 317

WINDOW AND DOOR FRAMES

Allen Frank L Lumber Co The 296 Oliver n S Main Fall River 9
Borden, Guiney & Kendall Co 499 Rodman Fall River front cover & 11

WIRE FENCING

Covel & Osborn Co The 151-153 Pleasant Fall River 2
Neill J O Hardware Co 130 Bedford Fall River 8

WOOD AND COAL

Sullivan D J Co The 515 Thames Newport back cover

MOQUIN & FONTAINE CO. **FOOT EXPERT** EXAMINAT.ON FREE
We give S. & H. Green Trading Stamps
3 BIG SHOE STORES. **FALL RIVER**

ABBREVIATIONS

Acct, accountant
A, Adamsville
appren, apprentice
Aq, Aquidneck
attend, attendant
auto, automobile
ave, avenue
b, boards
bdg, boarding
bet, between
B F, Bristol Ferry
bkkpr, bookkeeper
bldg, building
blk, block
byd, beyond
c, corner
carp, carpenter
cem, cemetery
ch, church
clk, clerk
cond, conductor
Cong, Congregational
ct, court
div, division
do, ditto
elec, electric
elect, electrician
emp, employee
eng, engineer
fore, foreman
frt, freight
ft, foot
gen, general
govt, government
h, house
hkpr, housekeeper
ins, insurance
insp, inspector
inst, instructor
junc, junction
lab, laborer
lea, leather
mach, machinist
mgr, manager
mnfr, manufacturer
mor wkr, morocco worker
mun, municipal
mus tchr, music teacher
n, near
N E T & T Co, New England Telephone & Telegraph Co
N T, No Tiverton
opp, opposite
pl, place
P O, post office
pres, president
prin, principal
prof, professor
prop, proprietor
r, rear
rem, removed
rep, repairer
rl est, real estate
rms, rooms
R R, railroad
S, Sakonnet
sales, salesman
sch, school
sec, section
sol, solicitor
sq, square
st, street
sta, station
stenog, stenographer
su, suite
ter, terrace
T F C, Tiverton Four Corners
trav, traveling
treas, treasurer
U S A, United States Army
U S R, United States Reserves
U S C G, United States Coast Guard
U S M C, United States Marine Corps
U S M Co, United Shoe Machinery Co
U S M M, United States Merchant Marine
U S N, United States Navy
whf, wharf
wid, widow
wkr, worker
W U Tel Co, Western Union Telegraph Co

COAL

We Handle all Kinds and Sizes of

COAL

It is our practise to remove all the dirt we possibly can by screening our Coal very carefully several times.

We Stand for Quality, Efficiency and Service

Wm. C. Atwater & Co., Inc.

FALL RIVER, MASS.

Cor. Bedford & No. Main Streets

Telephone 630

Come to FRIAR'S For Good Paints and Wall Papers

It has always been a principle of our business to offer for sale at this shop only absolutely dependable paints, papers and other painters' supplies.

Our crew of workmen thoroughly understand their trade, and they will strive to please with their work.
Our prices are no higher than you might pay elsewhere for less satisfaction.

JOHN FRIAR

PAINTER AND DECORATOR

107 BEDFORD ST. Phone 3550 FALL RIVER, MASS.

The CONGDON & CARPENTER CO.

Iron, Steel, Sheet Metals

Lead Pipe and Metals—Heavy Hardware—Carriage Makers', Blacksmiths' and Machinists' Supplies

HARNESS AND HORSE CLOTHING

PARTS FOR FORDS

Automobile Oils, Greases, Soaps, Tires an dAuto Sundries

PAINTS. OILS & VARNISHES

58, 62 and 68 FOURTH STREET, FALL RIVER
Telephone 272 Telephone 3290

S. W. COGGESHALL PAINTS
201 THAMES STREET, NEWPORT, R. I.
IT COSTS MORE TO APPLY CHEAP PAINT THAN GOOD. USE MERRIMAC PAINT AND GET SATISFACTION

TIVERTON STREET DIRECTORY

Adamsville Rd from East rd to Little Compton line
Barker Heights north from Riverside Drive
Bay from State ave south
Bay View Ave from Riverview ave to Quaker ave
Bedford Rd from Bliss' Four Corners to Westport line
Birch from Lake to Fish rd
Blaisdell Ave from Chace ave to about 81 State ave (N T)
Bluff Ave from Main rd to Riverside Drive
Borden Lane from Main rd N T west
Brayton Rd from Bulgar Marsh rd to King rd
Brightman Ave from Highland rd west
Bulgar Marsh Rd from Main rd to Bliss' Four Corners
Carpenter Ave from State ave to West Hilton (N T)
Cary Lane from Main rd n Manchester Elec Switch to Riverside Drive
Central Ave from 23 Evans ave to Mt Hope ave
Chace Ave from Main rd to Cliff ave (N T)
Clement from Main rd to Walnut (N T)
Cliff from West Hilton to about 352 State ave (N T)
Cornell Rd from Bulgar Marsh rd to King rd
Crandall Rd from King rd to Little Compton line
Cross Rd from Adamsville rd to East rd
Dewey Ave from Main rd near Cary lane west
Eagleville Rd from Fish rd to Stafford rd
East Rd from Main rd to Crandall rd
East Canonicus from Main rd to Fish rd (N T)
East Hilton from Main rd to 45 Shove (N T)
East Hooper from Main rd to Fish rd (N T)
East Judson from 100 Main rd to Shove (N T)
Eight Rods Way from East rd to Little Compton line
Evans Ave from about 500 Main rd to Riverside Drive at R R station
Fish Rd from State line to Bulgar Marsh rd
Fogland Rd from Main rd to Fogland Pt
Haskell Ave from Main rd westerly
Hayden Ave from about 300 Main rd east

R. G. BIESEL SADDLE, HARNESS AND TRUNK MAKER
256 Thames St.
NEWPORT, R. I.
Horse and Stable Supplies
REPAIRING IN ALL ITS BRANCHES
Telephone 383-W

Corson's Music Store
88 Broadway, Newport
Opp. Rogers High School

Sole Newport Agents for the Henry F. Miller & Sons PIANOS
EASY TERMS

Highland Rd from Main rd at top of Anthony Hill to Main rd at Snell's bridge
Highway The from Main rd to Fish rd
Hillside Ave from Lawton ave to 285 Main road
Hobson Ave from about 285 Main rd opp Hayden ave to the shore
Holden's Lane from Main rd at Anthony Hill to Riverside Drive
Hurst Lane from 28 Stafford rd n Fall River line
Jefferson from Stafford rd easterly
King Rd from Crandall rd to Lake road at Lafayette rd
Lafayette Rd from Main rd at Seapowet rd to junc King and Lake rds
Lake from State line to 167 East Judson (N T)
Lake Rd from King rd to Little Compton line
Lavault Ave from State ave south (N T)
Lawrence Ave from Main rd easterly
Lawton Ave from Main rd at State Bridge to Highland rd
Main from State line to Cary lane (N T)
Main Rd from Cary lane to Little Compton line
Methuen from State ave southerly (N T)
Middle Ave from 576 Main rd to Highland rd
Mt Hope Ave from Main rd to Bluff ave
Nanaquaket Rd from Main rd at Bridgeport to Main rd near Seapowet [ave
Narragansett Ave from Summit ave to Main rd
Narrow Ave from Crandall rd to Westport line at Tripp's corner
Oregon Ave from Bismarck ave southerly
Osborn Lane from Main rd Anthony Hill to the shore
Pierce Ave from 16 Evans ave north
Pocassett Court off Lawton ave north
Pond Bridge Road from Main rd n Little Compton line to Puncatest Neck rd
Post Office Square Main rd at Post Office
Prospect Hill off Main rd n Riverside Drive
Puncatest Neck Rd from West rd to Fogland rd
Quaker Ave from Main rd to Riverside Drive
Railroad Ave off Riverside Drive
Riverside Drive from Cary lane to Main rd at foot of Anthony Hill
Riverview Ave from Main rd to Quaker ave
Rock from 125 State ave to Walnut (N T)
Sawdy Rd from Bliss' Four Corners to Crandall rd at King rd corner
Seaconnet Ave from Main rd to Summit ave
Seapowet Ave from Main rd to Puncatest Neck rd
Shove from State line to East Judson (N T)
South from Main rd to Highland rd

DENNIS SHANAHAN
Commercial Wharf, Newport, R. I.
Telephone 115-W

Hay & Grain

READY ROOFING JOHN M. FRIEND, Inc. Lowest Prices
ALL GRADES NEWPORT, R. I.

South Ave from 582 Main rd to Summit ave
Stafford Rd from State line to Bliss' Four Corners
State Ave (on State line) from 405 Mass State line Shove across Main rd to Bay (N T)
Summit Ave from Lawton ave south
Tripps Corner Crandall rd at Narrow ave
Walnut from 36 Main rd to Shove (N T)
West Rd from Main rd at Tiverton Four Corners to Puncatest Neck rd
West Canonicus from Main rd to Bay (N T)
West Hilton from Main rd to Bay (N T)
West Hooper from Main rd to Bay (N T)
West Judson from 100 Main rd to Bay (N T)
Whitridge Rd from Adamsville westerly to Tiverton Four Corners

HALLS

Canado Americane Hall State ave N T
Nonquit Grange Main rd n East T F C
Waite's Hall 850 Crandall rd
Whitridge Lawton ave n Stone Bridge

The KING-McLEOD CO.
THE BOSTON STORE
NEWPORT, R. I.

AGENTS FOR
Butterick Patterns
The Pattern With The Guarantee

BESSE RUSSELL CO.
RELIABLE CLOTHIERS
OUTFITTERS HATTERS
132-136 SO. MAIN ST., FALL RIVER

TIVERTON DIRECTORY

For abbreviations see page 66
After the name of a street the word "street" is omitted

ABELLO FLORENCE spinner b 72 W Canonicus N T
John S (Amelia) farmer h 72 W Canonicus N T
Louise speeder tndr b 72 W Canonicus N T
Marian weaver b 72 W Canonicus N T
Mary b 72 W Canonicus N T
Rose doffer b 72 W Canonicus N T
Adams Dorcas J wid James (F R) s r Seapowet ave
Edward S (F R) s r Seapowet ave
Mary C Mrs h Main rd at T F C
Raymond M D Rev (Lucinda M) rector Holy Trinity church h Main rd next to church
Albert Charles farmer b Mrs N J Albert's
Isaac F farmer b Mrs N J Albert's
Nancy J wid h East rd n Crandall rd
Royal E farm hand b Nancy S Albert's
Ruth A h 769 Crandall rd
Alder Albert G (Adelaide) h Riverview ave
Emily tel oper b Riverview ave
Allen Arthur W (F R) s r Narragansett ave
May T clk b William N Saulnier's
Susie M prin Eliza H L Barker sch h at Fall River
Alley Frank fisherman h Pierce ave
Almeda John N (Gertrude C) farmer h Main rd
Joseph M farm hand b V J Almeda's
Vincent J (Mary) farmer h Main rd
Vincent M farm hand b V J Almeda's
Almedia John farmer h off East rd
Almond Colbert H driver Sinclair Refining Co h at Fall River
Almy Charles H (Clara E) farmer h West rd T F C
Frederick A (Viola E) farmer h Puncatest Neck rd
Herbert C farmer h Puncatest Neck rd
Herbert M (Lillian M) lab b E C Gray's East rd T F C
Horace L died Sept 9 1921
James M (Elizabeth B) grocer Main rd T F C h next do

The Broadway Hardware Co. HARDWARE CUTLERY and TOOLS
19 BROADWAY, NEWPORT, R. I.
Telephone

R. A. McWhirr Co.
Fall River, Mass.

The store with the accommodating auto delivery to all towns and cities adjacent to Fall River. Quick deliveries to all suburban Points. If in doubt, telephone
McWHIRR'S

Almy J Henry (Edna) clk H D Humphrey Inc h Nanaquaket rd
Laura N milliner (N Y) b Mrs Mina H Almy's
Louisa h West rd T F C
Maude b Louisa Almy's
Mina H wid Horace L h Puncatest Neck rd
Sidney (Mina C) marine engineer h Puncatest Neck rd
William L farmer h Puncatest Neck rd
Alves Manuel S lab h 167 Main rd N T
Amaral Celestino clk 133 State ave h do N T
American Railway Express Tiverton Depot E J Scott agt
Amrod Harry (Elizabeth) weaver h 89 E Canonicus N T
Anderson George T (Ethel V) farmer h Crandall rd n Narrow ave
Andrada Manuel rem to Bondsville
Manuel (Mary) weaver h 157 E Hooper N T
Andrade Constantine farmer h W Canonicus
Andrea Joseph (Mary) mill emp h Stafford rd n Eagleville rd
Andrew Hannah Mrs h 125 E Canonicus N T
Andrews Abbey S widow Eben h Bulgar Marsh rd
Anna wid George H h 125 E Canonicus N T
Eben (Edith M) state game warden h South ave
Frank lab b 125 E Canonicus N T
Irving garage emp b W N Andrews'
William N auctioneer n depot h Quaker ave
Anthony George I (Josephine E) fore Winnisimet farm h do Main rd
Henry R farm hand b G I Anthony's
Pauline bkkpr Hambly's Market b G I Anthony's
Arruda John lab h 49 Shove N T
Joseph (Mary) auto repairer h 5 Rock N T
Manuel (Lucy) weaver h 75 W Hooper N T
Aruda Joseph J rem from town
Ashworth Charles R h Highland rd
Astin Hutchinson (Mary) painter 64 Main rd h do N T
John R b 107 E Canonicus N T
Minnie Mrs hkpr 107 E Canonicus b do N T
Astle Walter (Elizabeth) weaver h 15 Chace ave
Audette Camille clk b Jean A Audette's
Jean (Marie) carp h Olympia ave
Jean M mach b Jean A Audette's
Augero Elmer (Albertine) sales S O Co h off Main rd
Augiar Frank mill emp h 19 W Hilton N T
Manuel M doffer b 19 W Hilton N T
Michael lab b 19 W Hilton N T

THE I. XL CO.
FURNITURE AND HOUSE FURNISHINGS
Compare our prices with others. We can save you money
Phone 1605-W **124 & 126 BROADWAY, NEWPORT, R. I.**

Wordell & McGuire Co. 81 to 91 Pleasant Street, FALL RIVER, MASS.

It is a wise plan to buy CLOTHING here

Ayre Frank H meat cutter b 58 W Canonicus N T
Mary A h 58 W Canonicus N T

BABCOCK ANNA M prin N Gardner sch h at Fall River
Bagshaw Doniger H carp h 86 Riverside Drive
George H clk 5 Main rd h 4 Clement N T
Bailey Carrie E wid Marshall h Riverview ave
Deless R eng b Mrs Carrie E Bailey's
George H toolmkr h Riverview ave
Lida nurse b Mrs Carrie E Bailey's
Marshall A died July 16 1921
Banana Club The 1 Clement N T
Barbarow Frances wid Richard h 96 Main rd N T
Barker Alton E (Rowena) farmer and carpenter h Main rd south Four Corners
Benjamin (Hildur) (New York) s r Main rd n Evans ave
Edgar LeRoy (Lillian C) farmer h Main rd
Gertrude A weaver b 11 Chace ave N T
Herbert L (Mildred) auto repairing h Main rd T F C
Joseph weaver h 11 Chace ave N T
Richard J wholesale and retail lumber (Fall River) h Highland rd
Barnett George W (Grace) farmer h Adamsville rd (P O A)
Barreira Joseph (No Tiverton bakery) 135 State ave h at Fall River
Barrette Noe janitor h 66 W Canonicus N T
Raymond weaver h 105 W Canonicus N T
Bateman William S (Newport) s r Puncatest Neck rd
Bateson John plumber h 79 W Hilton N T
Batista Joseph M farmer h 48 Lake N T
Battey William (F R) s r Riverside Drive
Beardsworth Jane mill emp b 69 W Hilton N T
John weaver b 69 W Hilton N T
Stephen weaver b 69 W Hilton N T
Thomas (Jane) jail keeper h 69 W Hilton N T
Beattie Hamilton civil eng b R H Beattie's
Malcolm B student b R H Beattie's
Roy H (Helen B) civil engineer (Buffinton Bldg) h "Winnisimet" Main rd n Nanaquaket rd
Beaulieu Alfred (Florence) carp h Chace ave
William (Alice) mill oper h Bedford rd n Bliss Four Corners
Belanger Joseph collr 30 Main rd N T h at Fall River
Joseph T (Caroline) h 176 E Hooper N T
Bell David engineer h off Stafford rd n Eagleville rd

Cole's Pharmacy
302 THAMES STREET
NEWPORT, R. I.

We enjoy the confidence of the Physicians and the Public. That is why we have so much
PRESCRIPTION WORK

STEIGER'S "The Store with Thousands of Friends"
STEIGER-COX CO. SPRING AND SO. MAIN STS.

Benson Elizabeth T rem from town
Elizabeth T Mrs b Ira W Humphrey's
Bentley Charles F (Sarah J) farmer and milkman h 110 Stafford rd
Charles G chauf b 110 Stafford rd
Harold W milk dealer b 110 Stafford rd
Bento Joseph (Agnes) gardener h Narragansett ave
Manuel spinner h 70 Shove N T
Manuel jr (Mary) farmer h 72 Shove N T
Mariano farmer h Stone Bridge
Mary mill emp b 72 Shove N T
Rose b 72 Shove N T
Berg Ellen tel oper (F R) b J A Berg's Stafford rd
John A (Christine) grocer (F R) h Stafford rd
Bernier Eva weaver b 67 Shove N T
Joseph (Eva) loom fixer h 67 Shove N T
Joseph jr weaver h E Hooper N T
Leo clk 7 Main rd N T b at Fall River
Berry Clarence C (F R) s r Middle ave
Clarence E (F R) s r Middle ave
John (F R) s r Middle ave
John W (F R) s r Middle ave
Margaret J (F R) s r Middle ave
Best Elizabeth bkkpr (F R) b James R Best's
James R (Mary) rigger (Newport) h Bluff ave
Bettincourt John farmer h Main rd T F C
Birdsall Herman h Evans ave n Main
Bisset Helen W clk (F R) b C E O'Hara's
Lilly wid Fred W b C E O'Hara's
Black John rem to Cal
John jr auto repr h Main rd n Anthony's Hill
Blanchard Horace teamster h Main rd T F C
Bliss Frank C (Carrie A) farmer h Sawdy rd Bliss Four Corners
Leroy F teacher b F C Bliss'
W Loring emp Grinnell's garage h Riverside Drive
Boardman Ralph A (Stone Bridge Waiting Room) Main h 64 W Canonicus N T
William F rem to Fall River
Boehr Joseph Rev pastor Church of the Holy Ghost N T h at Portsmouth
Bonneau Adnen (Minnie) barber Main n stone bridge h at Fall River
Booth Ada Mrs (F R) s r Riverside Drive
Burton L b J H Booth's

The HARDMAN PIANO
THE OFFICIAL PIANO OF THE METROPOLITAN OPERA COMPANY
PLUMMER'S MUSIC STORE, 203 Thames St., Newport, R. I.

JOHN F. STAFFORD & COMPANY
STOCKS & BONDS REAL ESTATE
32 BEDFORD STREET
FALL RIVER, MASS.
INSURANCE

Booth John H (F R) s r Barker Heights
Borden Abel E (Edith R) contractor (F R) h 61 Stafford rd
Adelbert piper b 143 E Canonicus
Anizella clk b 143 E Canonicus
Charles H teamster b Frank E Borden's
Frank E (Clara M) farmer h Stafford rd Bliss Four Corners
Frederick N asst shipper h 143 E Canonicus N T
Herbert N (Mary E) foreman h 126 Stafford rd
John b Henry C Durfee's Seapowet ave
Joseph C weaver b 143 E Canonicus N T
Sarah E domestic b Frank E Borden's
Thomas E (Alice M) groc 193 Stafford rd h 209 do
Willard F fisherman h Riverside Drive
Borkman August fisherman h off Pierce ave
Bosworth Edward (Newport) s r Main T F C
Peleg deceased
Botel Jessie weaver h 5 Birch N T
Bothetho Jacinto (Mariana) weaver h 16 Birch N T
Bouchard Joseph driver 30 Main rd N T b at Fall River
Bourne Jonathan jr pres Bourne Mills State ave N T h at Wash D C
Mills mfrs cotton goods sateens and twills ft of State ave n Shove N T
Bourque Joseph J (Theresa) carp h 197 Stafford rd
Bowen Albert J (Emma G) mgr Sinclair Oil Co h Main n Seapowet ave
Boyd Frank (Rachael F) landscape gardener h old Main rd
Brada Antone farmer h 87 Shove N T
Bradley Edmund h 65 W Hilton N T
Fred grocer 49 Main rd h do N T
Alice teacher (Taunton) s r Riverside Drive
Annie teacher (F R) b Mrs M A Brady's
Charles F b F D V Brady's
Elizabeth Mrs teacher (Taunton) s r Riverside Drive
Frank b Mrs M A Brady's
Frank D V (F R) s r Narragansett ave
Mary stenog (F R) s r Riverside Drive
Mary A wid Thomas T h Highland rd
Braga Antone M oper h 33 Walnut N T
Jessie M spinner h 26 Clement N T
Joseph restaurant (F R) h Pierce ave
Peter M clk b 33 Walnut N T
Braley Addie wid Isaac h 12 Evans ave

J. B. Parsonage & Son
Franklin C. Parsonage
No. 10 Franklin St. & 1 Broadway
Newport, R. I.

Is it Real Estate or Insurance?
CALL ON us or DROP us a LINE
OUR SERVICES ARE
YOURS TO COMMAND

S. W. COGGESHALL HARDWARE
201 THAMES STREET, NEWPORT, R. I.
ANY TOOL BOUGHT HERE THAT DOES NOT GIVE SATISFACTION CAN BE EXCHANGED OR RETURNED

Braley Isaac L deceased
Brayton Elnora S h 72 Stafford rd
Harold M farmer b T T Brayton's
Mary Anna h 72 Stafford rd
Rodney O farmer b T T Brayton's
Timothy T (Eunice E) farmer h Brayton rd
Breault Alphonse clk (F R) h State ave N T
Arthur mill emp h Hillside ave
Brett William pastor Freewill Baptist Church h Adamsville rd
Bridgeport School Main rd n Highland rd
Bridges Charles J rem to E Braintree Mass
Briggs George carp h Main rd T F C
Bright James C phys 97 Main rd N T h at Fall River
May nurse b 97 Main N T
Richard h 97 Main N T
Brightman Charles P Mrs (Cambridge Mass) s r Riverside Drive
Everett farmer h New Boston rd
Louisa J wid William J h Main rd
BRIGHTMAN WILLIAM E real estate and insurance (164 Bellevue ave Newport) h 570 Main rd See front cover
Broderick Edward J collector b 21 Clement N T
James W agt h 21 Clement N T
Brophy Edward (Mary) h 62 W Hooper N T
Broth Faus clk Fall River h 115 State ave N T
Brown Charles H (Annie L) h Lake rd n East rd
Chester (Jessie M) farm hand h Seapowet ave
Clark emp M Whitridge Adamsville rd b do A
Emerson E lumberman b C H Brown's
George A (Clara F) farmer and poultry dealer h Seapowet ave
George E (Cora) cotton broker (F R) h Highland rd
Isaac (F R) s r Middle rd
Isaac N (Maude) farmer h Main rd
Mary C h Seapowet ave
Thomas F lab b W L Brown's
Warren L (Mary E) farmer h East rd T F C
Brownell Elizabeth Mrs h Bluff ave
Fenner (F R) s r off Main
Grover W (Bertha) marine fireman h Riverview ave
Isaac F fish and ice Main rd h Highland rd
Isaac L ice team driver h Lawton ave
Bryant Charles H town phys and health officer also phys and surgeon Main rd ft Anthony's Hill h do

R. G. BIESEL SADDLE, HARNESS AND TRUNK
256 Thames St. Making and Repairing
Newport, R. I. Tel. 383-W LEATHER GOODS

Corson's Music Store
88 Broadway, Newport
Opp. Rogers High School

HIGH GRADE
Pianos and Player Pianos
Agent for Q. R. S. Rolls
EASY TERMS

Buchier Irene spinner b 36 Main rd N T
Philip mill emp h 36 Main rd N T
Budlong George A (Hattie) draw tender h Riverside Drive
James H (Christina) shellfish dealer Riverside Drive h do
Burdick Arthur (Elizabeth) carp h Main rd opp Cemetery
Burgeault Frank h Hillside ave
Burke Inez E cloth insp b 84 W Hilton N T
Joseph E master mechanic h Riverside Drive
Thomas gents' furnishings (F R) h Barker Heights
Thomas F (Burke & Davis F R) h Riverside Drive
Burns George A (Caroline) eng also fish Main rd n Stone bridge h 42 Quaker ave
Joseph (F R) s r off Dewey ave
Burrell Walter R bkpr h Highland rd
Burrows George hem to Newport

CABRAL FRANK (Mary) doffer h 88 E Canonicus N T
Joseph (Mary) farmer h 145 Stafford rd
Joseph truck driver h Fish rd N T
Manuel farmer h Fish rd N T
Cadera Frank farmer h Fish rd N T
Caesar Manuel P weaver b 134 E Canonicus N T
Caldeira James mill opr h Fish rd
Cambra Jose S (Emily) lab h 30 Walnut
Camera Amelia P b H Peter Camera's
Amos P farmer h Puncatest Neck rd T F C
Benjamin (Josephine) farmer h Main rd
George P farm hand b Town Farm T F C
H Peter (Rosie) caretaker M Sweeney's h Pond Bridge rd
Campbell Elliott B (Mary A) chauffeur h Bulgar Marsh rd
Oscar J (Laura) bleacher h 377 Bulgar Marsh rd
Caron Georgiana wid Sosthene h 57 Main rd N T
Carpenter Albert L mgr 30 Main b at Fall River
Arthur clk 30 Main h 60 West Hooper N T
Frederick B fireman (Taunton) h Riverside Drive
John overseer h 28 Main N T
Yvonne bkkpr 30 Main b 28 do N T
Carr Annie M b Benjamin Sherman's
Rodman (Minnie) retired h 982 Crandall rd n Little Compton line
Wilfred (Gladys) farmer h 986 Crandall rd (P O A)
Carriera Alice M b Victor Carriera's
Joseph farm hand b Victor Carriera's

DENNIS SHANAHAN
Commercial Wharf, Newport, R. I.
Telephone 115-W

SALT

Everything a Mason Uses
John M. Friend, Inc.
52 Bridge St. Newport, R. I.
GENERAL Masons' Supplies

Carriera Manuel (Antonia) clk (F R) h Jefferson
Carriero Frank provisions 117 State ave N T h at Fall River
Carter Edward T (U S N) bds 71 Blaisdell ave
Ethel A mill emp b 71 Blaisdell ave
Frank (Eleanor) second hand h 71 Blaisdell ave N T
Carvahlo Phoebe Mrs h 60 W Judson N T
Carvalho Joseph C dentist (422 Columbia F R) h Main rd Mt Hope ave
Manuel (Rose) emp (F R) b 158 Stafford rd
Cash Elizabeth Mrs (F R) s r Barker Heights
Orin F (Dighton Mass) s r Riverside Drive
Castino Fred W (Lizzie S) farmer h Main rd n Little Compton line
Cavaca Manuel S farmer h East rd T F C
Cavalho Joseph doffer b 60 W Judson
Julia spinner b 60 W Judson
Manuel helper b 60 W Judson
Mary mill oper b 60 W Judson
Chace Charles T carp h 178 Stafford rd
Chauncey J police h 180 Stafford rd
Fenner A phys (F R) s r Lawton ave
George A Mrs (F R) s r Lawton ave
Leonard S (Laura E) mill supplies (F R) h Nanaquaket rd
Peace E h East rd n Main T F C
Walter (Sibyl fisherman h 112 Main rd N T
Chapman Leon mach h off Pierce ave
Chase Annie M died 1920
Clark jr (Dorette) cotton broker (F R) h Old Main rd
George A farmer h Eagleville rd N T
James B master mech h 180 Stafford rd
Lester W (Edith A) farmer h Main rd T F C
Mary bkkpr h Dewey ave
William P (Madeline) clk (F R) h Dewey ave
see Chace
Chaurette Emil (Louisa) second hand (F R) h Stafford rd n Hurst ave
Chaves Amy L cook at Michael Sweeney's Puncatest Neck rd T F C
Cheethem Ernest chauffeur L S Chace's h Nanaquaket rd
George janitor h 73 W Canonicus N T
Olive E weaver b 73 W Canonicus N T
Chouinard Alida weaver b 129 State ave N T
Church Agnes h Main rd
Caroline M bds C H Davis'
Edna h Main rd opp Mt Hope ave
George L master mariner h Main rd n Evans ave

The KING-McLEOD CO.
The Boston Store
NEWPORT, R. I.
WEARING APPAREL
FOR WOMEN
MISSES AND CHILDREN

MEN'S CLOTHING REASONABLE PRICES BOYS' CLOTHING
BESSE RUSSELL CO.
Men's & Boys' Furnishings Men's & Boys' Hats and Caps
132-136 SO. MAIN ST., FALL RIVER

Church Hortense J wid Joseph h 23 Evans ave
Joseph 2nd (M Alberta) marine eng h Highland rd
Lucy M b 23 Evans ave
Mary B Mrs bkkpr h 23 Evans ave
May Benton Mrs prin Osborn sch h Evans ave
Olivia J tchr (Pawtucket) b J Church's 2nd
Citizens Democratic Headquarters 5 Shove N T
Clack Lois Mrs clk b Mrs L L Stevens'
Clairmont Ephraim grocer 23 Main rd N T h do
Clark John elect (F R) h Oregon ave
Mary Mrs h Oregon ave
Clarke Everett W bkkpr (F R) h Barker Heights
Peter foreman h 9 Shove N T
Clegg R H mach 205 Main rd h at Fall River
Clock Frederick h Highland rd
Coggeshall Abner rem to Fall River
Joel H lab h Stafford rd
Collins Annie tchr (F R) h Riverside Drive n Main
John weaver h 30 W Canonicus N T
Sarah wid John J b Annie Collins'
William lab b 30 W Canonicus N T
Combra Frank doffer b 52 W Judson N T
John (Mary) weaver h 82 Lake N T
Manuel (Mary) mill emp h 52 W Judson N T
Community Club over J H Negus' Store
Connell Lester (F R) s r Stafford rd
Constance Jessie fish Main rd N T h 56 W Canonicus N T
John M (Elizabeth) weaver h 70 W Hooper
Mary spinner b 65 W Canonicus N T
Cook Andrew farmer h 340 Main rd
Charles C (Wealthy W) ins and real estate (Andrew Borden bldg F R) h Main rd c Hillside ave
Henry W (Emily L) farm fore I W Humphrey's h Nanaquaket rd
Hubert B (Florence W B) custom officer (Prov R I) h Main rd c Lafayette rd
J Charles (Ruby L) vet surgeon Main rd n Pond Bridge rd h do T F C
Leander h Main rd
Richard H (F R) s r Holden Cottage Riverside Drive
Coombs George F purchasing agt h Mt Hope ave
Gilbert W (Anna) garage Riverside Drive h Mt Hope ave
Cordrie Frank (Mary) farm emp h Main rd

The Broadway Hardware Co. PAINTS OILS GLASS BRUSHES
19 BROADWAY, NEWPORT, R. I.
Telephone

R. A. McWhirr Co.
Fall River, Mass.

Fashionable up to the minute Tailor made Suits and Millinery for Women and Misses. In fact everything that's new in ready-to-wear garments, are first shown here at "POPULAR PRICES."

Cormier Francis L (Delia) weaver h 73 Main rd N T
Cornell Ethiel C rem to Fall River
Everett farmer h Main rd
John lab h Main rd
Cornellier Paul (Anna) blacksmith Bliss Four Corners h do
Correira Joseph (Marie) lab h 85 Main rd N T
Peter (Annie) quarryman h 119 State ave
Victor (Mary) farmer h Main rd n Nanaquaket
Correiro Joseph lab h Lake N T
Joseph (Mary) lab h 2 Birch N T
Manuel (Mary) farmer h 1 Birch N T
Corscaden Albert (Grace) elect h 109 E Canonicus N T
Robert b 1 Blaisdell ave
Cory Andrew M h Lawton ave
Edna S student b E J Cory's
Edward J (Gertrude O) farmer h Main rd T F C
Elizabeth B h Stafford rd n Bulgar Marsh rd
Geneva G b 298 Stafford rd
George H bleachery emp h 298 Stafford rd
Harold driver b 298 Stafford rd
Joseph (Angelina) foreman h 37 Lake N T
Lester W (Abbie A) farmer h Main rd n Pond Bridge rd
Myron F farm emp b L W Chase's Main rd T F C
Nellie wid Howard h Stafford rd
Samuel B (Hattie) lab h r 298 Stafford rd
Samuel R (Nellie) farmer h r 298 Stafford rd
Thomas butcher b r 298 Stafford rd
Thomas F (Nellie) farmer h r 298 Stafford rd
Warren W (Florence D) poultry h Main rd T F C
Costa Antone B lab h Riverside Drive
John clk F Carreiro's h at Fall River
Manuel mill emp h 78 Main rd N T
Manuel M (Margaret) clk h Fish rd N T
Manuel R (Mary) farmer h 158 Stafford rd
Cotta Antoine (Mary) milk dealer h East rd off Crandall rd
Cottrell A Frank (Calista) treas Seaconnet River Fishing Co Inc h 11 Evans ave
Calista C b A F Cottrell's
Doris rem to Providence
Elmer E fisherman b Samuel W Cottrell's
George F mgr Seaconnet River Fish Co Riverside Drive h Water
Herbert (Nellie) fish dealer h Bluff ave

THE I. XL CO.
FURNITURE AND HOUSE FURNISHINGS
WHERE A DOLLAR GETS MOST VALUE
124 and 126 BROADWAY, NEWPORT, R. I. **Phone 1605-W**

Wordell & McGuire Co. 81 to 91 Pleasant Street, FALL RIVER, MASS.
Clothing seen here; at other stores by-and-by. CLOTHING for Dad and His Lad

Cottrell James F (May) fisherman h Riverside Drive
James T ins agt b 11 Evans ave
Lydia wid William H b W H Cottrell jr's
Lydia A wid Abram h Main rd
Samuel W (Doris A) rem to Providence
William H deceased
William H jr (Mary E) acct h off Fish rd
Cottu Napoleon lab h West rd T F C
Coultate Charlotte wid Richard h Highland rd
Nettie M stenog Westport b Highland rd
Couture Fabius (Marion) carp h King rd
Coval Joseph (Leona) dentist (F R) h Mt Hope ave
Crafts A Harold (Quincy) s r Nanaquaket
Crandall Ethel W teacher 887 Crandall rd h do
Irving A (Ethel W) poultry raiser 887 Crandall rd h do
Stephen G farmer and poultry dlr h 887 Crandall rd
Crane John F (Sarah) painter h 91 E Canonicus N T
Crook D Milton b Harold Crook's
Harold flour dlr (F R) s r Barker Heights
Harold jr b Harold Crook's
Crosby Annie E Mrs h 8 Evans ave
Helen E bkkpr b 8 Evans ave
Cross Amanda F Mrs h Main rd n Riverview ave
Ernest C bkkpr h Main rd
Harry C cashier (Newport) b Ernest Cross'
William H clk b Ernest Cross'
Crosson Catherine E mill emp b 150 E Hooper N T
Celia M b 150 E Hooper N T
Harriet Mrs weaver b 65 Shove N T
James lab h off Highland rd
Mary L b 150 E Hooper N T
Patrick h 150 E Hooper N T
Cullen Rose A wid John J h 70 W Hooper N T
Curran Mary Mrs h 67 Shove N T
Cushman Benjamin G janitor Osborn sch h Main rd
Cuttle William farmer h Fish rd

D'ANJOU EUGENE farm hand b Lester Connell's
Darling Georgiana Mrs b Mrs A S Andrew's Bulgar Marsh rd
Davenport Arthur E hatmkr h 97 Main rd
Benjamin W (Emma J) fisherman h Main rd
Edward hat mkr h 63 W Hilton N T

CHARLES M. COLE, Reg. Pharmacist
302 THAMES STREET, NEWPORT, R. I.
IS PREPARED TO SATISFY YOUR NEEDS IN SICK ROOM NECESSITIES
PARCEL POST BUSINESS SOLICITED

STEIGER'S "The Store with Thousands of Friends"
STEIGER-COX CO. SPRING AND SO. MAIN STS.

Davidson Charles h Riverside Drive
DAVIS CHARLES H (Ruth C) real estate and insurance Main rd h do Fall River office 10 Third See page 318
Fred h 5 Cliff ave N T
G Fred (F R) s r Crandall rd
Stephen Mrs (F R) s r Riverside Drive
Davol Asa T grocer and general store Main rd h do T F C
Florence M tel oper b H L Davol's
Henry L bridge tender h Bluff ave
Henry L jr b H L Davol's
Dean George E driver h 130 Main rd N T
De Avella Manuel h 75 W Canonicus N T
Dechene John B (Eva) carp h 8 Levault ave
De Cotta Manuel lab h Fish rd
Delano George (Elsie G) treas and agt Bourne Mills h "Winneconneconet Farm" Main rd
Delehanty Joseph F (Gladys) asst city clk (F R) h 37 Evans ave
Delgada Ponto Corp grocers 9 Shove
DeMattos Manuel caretaker C M Shove's b do
Dennis Abbie A Mrs h Narragansett ave
Andrew (U S N) h 150 E Hooper N T
Everett V mechanic b Mrs A A Dennis'
Lucy W wid Edward M died Apr 19 1921
Nathaniel rigger h Riverside Drive
Desilets Delia Mrs h 36 Main rd N T
Mariana drawer in b 36 Main rd N T
Rose E mill emp b 36 Main rd N T
Rowell weaver b 36 Main rd N T
Rudolph weaver b 36 Main rd N T
Desmarais Samuel (Delia) weaver h 8 Main rd N T
Desmaris Hector clk 1 Main N T b at Fall River
Deterra Joseph B (Theresa) auto repr h Main rd
Devine Mary V b Evans ave
Devoll Elizabeth S Mrs b J F Rose's Highland rd
Dickinson Edward weaver h 130 Main rd N T
Dillon Michael J (Catherine) (F R) s r Riverside Drive
Dixon John (F R) s r Barkers Heights
William T b J Dixon's
Dodge Anna Mrs h West rd
Anna T stenog (Prov) b Mrs A Dodge's
Jennie E b Mrs A M Gray's Main T F C
Doe Charles J supt (N Y) h Middle ave

The AEOLIAN-VOCALION "More than a Phonograph"
VOCALION RED RECORDS 'ON SALE' THE 1ST AND 10TH OF EVERY MONTH
PLUMMER'S MUSIC STORE, 203 Thames St., Newport, R. I.

JOHN F. STAFFORD & CO., Real Estate
INSURANCE
32 BEDFORD STREET
FALL RIVER, MASS.
STOCKS AND BONDS

Doe Charles N draftsman b C J Doe's
Gladys E b C J Doe's
Doherty Daniel lab h ft of W Judson N T
Donovan Jeremiah (Bridget) h 2 Evans ave
Douglas Grover J (Bessie A) milk dlr Main rd h do T F C
Henry G farmer h Main rd T F C
Douglass Herbert A (Minnie L) farmer L S Chase's h Nanaquaket
Dow Bachara J rem from town
Joseph rem from town
Drapeau John B rem to Fall River
Joseph F emp mill b Mrs L Drapeau's
Joseph O elect b Mrs L Drapeau's
Lea wid Francis h Stafford rd n F R line
Dubois Albert (Mary) second hand h 8 Main rd N T
Alcide weaver b 3 Cliff ave N T
Amy weaver h 3 Cliff ave N T
Joseph weaver b 8 Main rd N T
Louis (Florida) loom fixer h 3 Cliff ave N T
Louis jr rem to Central Falls
Duchame Jean St B carp h Chace ave N T
Duchane Ellick M farmer h Cornell rd
Duffy Thomas E (Catherine) (F R) s r Riverside Drive
Dunu Cecilia doffer b 101 E Canonicus N T
Charles P (U S N) b 116 E Hooper N T
Elizabeth Mrs h 101 E Canonicus N T
Frederick L weaver b 116 E Hooper N T
Jennie speeder tndr b 101 E Canonicus N T
J Edward weaver b 116 E Hooper N T
George V (U S N) b 116 E Hooper N T
John M lab h 6 Clement N T
Patrick h 116 E Hooper N T
Thomas mill emp b 116 E Hooper N T
Dupont Adelard cook h 18 Main rd N T
John J loom fixer b 18 Main rd N T
Manuel (Mary) fireman h 127 W Judson
Ourore b 18 Main rd N T
Dupre Joseph teamster h Chace ave N T
Duprey Joseph policeman h Chace ave n Bay N T
Joseph jr motorman b J Duprey's
Duquette Elizabeth Mrs h 6 Clement N T
Durfee Annie E b Puncatest Neck rd
Arthur C (Imelda A) ice dlr h Stafford rd at Bliss Four Corners

DO NOT Let inexperienced brokers WRITE YOUR INSURANCE
WE WRITE POLICIES THAT ABSOLUTELY PROTECT YOU
J. B. Parsonage & Son, 10 Franklin St., & 1 Broadway, Newport, R. I.
FRANKLIN C. PARSONAGE. Drop us a Line for Rates and Particulars

S. W. COGGESHALL ❋ HARDWARE
201 THAMES STREET, NEWPORT, R. I.
TELEPHONE OR MAIL YOUR ORDERS AND DELIVERY WILL BE MADE BY TROLLEY EXPRESS OR PARCEL POST

Durfee Charles E carp h 171 Main rd
Charles H (Amy W) (F R) s r Nanaquaket rd
Cora b F Durfee's
David carp h Highland rd
Doris pub health nurse b G A Durfee's
Edgar J (Mary J) bleachery emp h Stafford rd
Edmund (Tillie) farmer h 78 W Canonicus N T
Elida b 186 Main rd
Ferdinand (Clarinda A G) farmer h Stafford rd
Frederick E (Laura) chief of police h Stafford rd n State line
George A (Phoebe Mc C) U S Lighthouse Service h Main rd
Gertrude h Seapowet ave
Harry E (U S A) h Stafford rd
Henry (Caroline) farmer h Seapowet ave
Henry C (Grace S) farmer h Seapowet ave
Joseph farmer h off Stafford rd
Joshua T farmer h off Stafford rd
Laura b G A Chase's Eagleville rd N T
Levi E (Gladys T) farmer h East rd
Mary E h off Stafford rd
Norman (Louise) marine eng h Quaker ave
Oliver farm hand b William Durfee's
Oliver P farmer h 211 Stafford rd
Patience E clk (F R) b Ferdinand Durfee's
Sarah h off Stafford rd
Walter lab h Main rd T F C
Wanton H farmer h 186 Main rd
William (Sarah N) farmer h c Main and Bulgar Marsh rds
Dutton Charles (F R) s r Riverside Drive
Dwelly Ellen Mrs h Riverside Drive opp depot
Roscoe O (Hannah E) farmer h Brayton rd
Dwyer May C tchr Eliza H L Barker sch h at Fall River
Dyer Betsey A wid Charles h Main rd
George rem to Wesley

EAGAN MARGARET T (F R) s r Riverside Drive
Earnshaw Elizabeth A Mrs stewardess (F R Yacht Club) h at Fall River
John C (Elizabeth) steward (F R Yacht Club) h at Fall River
Eddleston Samuel foreman h 59 W Hilton N T
Eddy Ruth B tchr No 2 School b Henry S Wordell's
Enos Joseph (Josephine) farmer h Main rd n Pond Bridge rd

R. G. BIESEL **SADDLE, HARNESS AND TRUNK MAKER**
256 Thames St.
NEWPORT, R. I.
Horse and Stable Supplies
REPAIRING IN ALL ITS BRANCHES
Telephone 383-W

Corson's Music Store
88 Broadway, Newport
Opp. Rogers High School
Tel. 3105-W

Tuning and Repairing
IN
ALL BRANCHES

Enos Joseph jr ship wkr b J Enos sr's Main rd
Mary emp Town Farm b J Enos' Main rd
Entwistle Tom barber (F R) h Brayton rd n King rd
Essex Estelle (F R) s r Highland rd
Herbert L (Margaret L) mach h 297 Stafford rd
Estes Charles D (Joanna M) foreman (L) h 9 Stafford rd

FALL RIVER YACHT CLUB sta Frank Rivers sec and treas Riverside Drive
Farnham F Cleveland steamfitter h Riverside Drive
Farnsworth Fannie M wid William h Highland rd
Sarah C h Highland rd
Farnum LeRoy C teaming and jobbing Bluff ave h do
Faunce Chester H (Mabel) farmer h Lawrence ave
Feirrara Frank farmer h Fish rd
John farmer h Fish rd
Felisbeto Manuel F rem from town
Ferrada Frank lab h 134 E Canonicus
Ferrado Antoine farmer h Fish rd
Manuel lab h Fish rd
Fernandez August S mill emp h 40 Main rd N T
Fernandes John farmer h Lake rd
Ferrea Gabriel farmer h Puncatest Neck rd
Ferreira Antone lab h 167 E Hooper N T
Joseph lab h about 300 Main rd
Joseph (Nellie) farmer h Brayton rd n King rd
Manuel S (Mary E) farmer h Main rd n Nanaquaket rd
Mary E b J Ferreira's
Ferrier Frank mill emp b 302 Main rd
John J rem from town
Manuel fireman h 302 Main rd
Ferriera Antone farmer h Fish rd N T
Ferries Thomas longshoreman h Pierce ave
Ferry Frank farmer h Fish rd
Fields Charles (Maggie) mill emp h Methuen
Finn Daniel J (Alma) fireman h Fish rd
Fish Edgar E slasher tender h Fish rd N T
Henry A farmer h Fish rd
Horace E (Alice) supt of cemeteries and farmer h off Main rd
Fitzler Ferdinand H marine engineer h Highland rd
Ferdinand H jr (Ella) emp Grinnell's garage h Main rd
Wilhelmina teacher (F R) b F H Fitzler's

Dennis Shanahan
Commercial Wharf, Newport, R. I.
Telephone 115-W

Bradley's Fertilizers
Poultry Feeds

Drain and Sewer Pipe **John M. Friend, Inc.** NEWPORT, R. I. **Agricultural TILE**

Flannagan Agnes dressmkr (F R) h Mary Flannagan's
John weaver h 21 Clement N T
John J tinsmith b 21 Clement N T
Mary dressmkr (F R) h Evans ave n Main
Fleming Julia A bkpr 5 Main rd N T b at Fall River
Fletcher Harold (Annie) elect h Summit ave
Flynn Jennie W h 1st on Evans ave
Mary E tchr Osborn sch h at Fall River
William h Highland rd
Foley Jane R teacher Commodore Perry sch b 403 Stafford rd
Joseph J (Clara) weaver h 403 Stafford rd
Ford John G (Helen) gen mgr (F R) s r Riverside Drive
William H baggage master Tiverton Depot h Main rd
Fortier Amelia teacher Fish rd sch b F Fortier's
Charles milkman b F Fortier's
Francis (Alice) milk dealer Stafford rd h do
Janet b F Fortier's
Sylvio milkman b F Fortier's
Fournier Romeo T drug clk h 30 Main rd N T
Francis Frank W (Henrietta) (Pekin Tea Room) h Summit ave
Joseph M (Ella E) ice man h Main rd and Nanaquaket rd
Frank Manuel farmer h Fish rd
Manuel B mill emp h 78 W Canonicus N T
Fraser Irving Riverside Drive 122 Benefit Prov R L
Fratus Joseph (Marie) h 53 Lake N T
Joseph mill emp h 82 Lake N T
Manuel mill emp h 54 Lake N T
Frazer John (Teresa) farmer h 392 Stafford rd
Frederickson William bkkpr Bourne Mills h at Fall River
Freeful Michael J farmer h off Eagleville rd
Frey Charles marine engineer h 2d on Evans ave
Frost John carp h Highland rd
Fuller Frederick A (Taunton) s r Riverside Drive
Funck Elisa M Mrs rem to New York
Furtado Manuel A soft drinks 135 State ave h 29 Shove N T

GADSBY EMERSON clk J Gadsby's b do
John baker Riverside Drive h Main rd n Riverside Drive
Madeline b John Gadsby's
William F clk (Taunton) h Evans ave
Gage John P rem from town
Gagnon Adamond farmer h off Narrow ave

The KING-McLEOD CO.
THE BOSTON STORE
NEWPORT, R. I.

AGENTS FOR
STANDARD "ROTARY"
Sit-Straight
SEWING MACHINES

BESSE RUSSELL CO.
MEN'S AND BOYS'
CLOTHING — FURNISHINGS — HATS
132-136 SO. MAIN ST., FALL RIVER, MASS.

Galant Alexander weaver b 17 Carpenter ave N T
Joseph poultry 17 Carpenter ave h do N T
Melvina wid Alexander h 17 Carpenter ave N T
Wilfred twister b 17 Carpenter ave N T
William caretaker b E I Marvell's Main rd
Gallant Charles doffer b 17 Carpenter ave N T
Eva spinner b 17 Carpenter ave N T
Phillip lab b 17 Carpenter ave
Gallop Richard G (Florence) painter Main n bridge h Prospect
Galvia Manuel (Mary) barber 123 State ave h Main rd N T
Galvin Manuel (Mary) barber h 10 Main rd N T
Gammage Mabel L bkkpr b 947 Crandall rd
Wanton B (Hattie E) teamster 947 Crandall rd h do
Gardner Harry L (Auburn R I) s r Main rd T F C
Garrity Christina M Mrs bds T W Grinnell's
Elizabeth nurse b Ellen Dwelly's
Garvey Michael M (F R) s r Main rd
Gauthier Adelard (Alphonsine) lab h 96 E Hooper N T
Eliza mach opr b 96 E Hooper N T
Emil rem to Fall River
Joseph loom fixer h 9 Clement N T
Wilfred W weaver b 96 E Hooper N T
Yvonne mach opr b 96 E Hooper N T
Gee Mary E Mrs (F R) s r Highland rd
William rl est (F R) h Highland rd
Gesner G Harding (Ethel M) carp h Stafford rd n Eagleville rd
Giambattista Amidio (Marie) lab h Jefferson
Giard Noel collector 30 Main rd N T h at Fall River
Gieo Antone lab h 10 Main rd N T
Joseph rem to Fall River
Giesow Harry G cotton broker (F R) h Main
Gifford Ella T wid Charles E h 11 Riverview ave
Harry engineer h Pierce ave
Mary E wid Hezekiah b H Lockengen's
Gilbert Theodore (Annie) groc 68 Main rd h 64 do NT
Gillette Albert efficiency man b 104 Main rd N T
Goddu Henry G (Zepherine) hairdresser 11 Main rd h 6 Rock N T
Godin George weaver h 129 State ave N T
Golden Catherine K nurse maid at E I Marvell's
Ellen cook at E I Marvell's
Michael P farmer h Pierce ave
Gomes Antone H (Mary T) farmer h Lake rd n King

The Broadway Hardware Co.
19 BROADWAY, NEWPORT, R. I.
Telephone
Agricultural Implements
Seeds and Fertilizers

R. A. McWhirr Co.
FALL RIVER, MASS.

The greatest Furniture, Carpet and House-furnishing Departments in Bristol County, where you can furnish a home at the least possible expense, and with the assurance that every article will be dependable.

Gomes Antone H jr deceased
Frank emp Grinnell's garage b John Silvia's Highland rd
John farm hand b Geo I Anthony's
Joseph (Elizabeth) chauf h Main rd n Nanaquaket rd
Manuel mill emp h 67 Main rd N T
Manuel (Mary O) mill opr h Hurst ave
Manuel (Nellie) farmer h off Stafford rd n State line
Gordon George weaver h 129 State ave N T
Governo Frank (Mary A) farmer h Brayton rd
Grabb Frederick boiler mkr h 6 Riverview ave
Hubert marine eng h Highland ave
Gravance Antone milk producer h Brayton rd
James farmer b Brayton rd
Graves Charles B (Susan M) farmer h West rd
Meriam R teacher King rd sch b Mrs M A Snell's King rd
Gray Albert O (Dillie) farmer b 713 Crandall rd
Annie M wid George E h Main rd T F C
Bros ice dealers Stafford rd
Charles E farm hand b Thomas F Cory's Stafford rd
Edgar A (Gladys M) farmer h East rd T F C
Edward C farmer h East rd T F C
Elizabeth T teacher (F R) h Main rd
Emma F Mrs h Lawton ave
Frank W (Mary L) ice dealer Stafford rd h do
Frederick J (Lillian P) farmer h East rd T F C
George W hairdresser pool and variety Riverside Drive h do
Ira E farmer h 713 Crandall rd
Irene bkkpr b Mrs Abby S Andrews'
Mabel H dressmkr h Main rd
Minerva wid Arthur W h Bulgar Marsh rd n Brayton rd
Pardon rem to Newport
Sarah H died Nov 2 1920
Thomas H farm hand b Thomas F Cory's Stafford rd
Thomas T h Main rd
Victor D rem from town
Green John (Taunton) s r Riverside Drive
Greenhalgh Estella H physician's asst b W Greenhalgh's
William (Margaret) hardware (F R) h Highland rd
Greer George A A (Ida M) pharmacist h 94 Stafford rd
Gregson Robert (Mary) h 66 W Judson N T
Percy weaver h 115 E Canonicus N T
Griffith Albert weaver b 51 W Judson

THE I. XL CO.
FURNITURE AND HOUSE FURNISHINGS
Compare our prices with others. We can save you money
Phone 1605-W **124 & 126 BROADWAY, NEWPORT, R. I.**

Wordell & McGuire Co. 81 to 91 Pleasant Street, FALL RIVER, MASS.
Fine Clothing. Your money's worth here **Men's Furnishings**

Grimes Rose maid at G R Lawton's Lawton ave
Grinnell Abigail C wid Isaiah b 793 Crandall rd
Adelbert F (Clara) elk (F R) h South ave
Annie M b W F Grinnell's
Benjamin H h East rd T F C
Carlton N student b G H Grinnell's
Charles F (Maud) carp (402 So Main F R) h Middle ave
Charles F 2d (Ina W) carp h 213 Old Main rd
Chester carp h Highland rd
Clarissa A teacher Bridgeport sch h Poeasset court
Cora N Mrs bds H W Grinnell's
Cora P priv sec b H W Grinnell's
Dorothy A tel oper b W F Grinnell's
Elizabeth W wid Levi F h 194 Main rd
GRINNELL ELMER E (Mabel D) contractor 670 Main rd h do (See page 322)
Frank O farmer h Bulgar Marsh rd
George A (Mary E) farmer and milk dealer Main rd h do
George A jr farm emp b G A Grinnell's
Gladys tchr E Freetown b A Grinnell's
G Herbert (Jenny) lab h Main rd
Harry W (Cora P) garage Main n Stone Bridge h Lawton ave
Irving A (Lottie) milk off Summit ave h do
John C (Artemisa F) farmer h 793 Crandall rd
Laurence E student bds E E Grinnell's
Melvin mason h 107 E Canonicus N T
Nancy Mrs bds Robt T Manchester's
Nathaniel D (Eva) carp h Main rd byd Highland
Philip rem to Newport
Stanley B (Viola) carp h Middle ave
Stella E wid Edson h Main rd T F C
Thomas W (Sarah) painter h Summit ave
Walter F mariner h Main rd
William (Bessie) frame tender h 180 Stafford rd
Grocott Robert (F R) s r off Hobson ave
Grourke Etta L Mrs b G F Lewis' Highland rd
Guay Arthur monument works 195 Main rd h do
GUILLOTTE PHILIAS (Clara) hardware 14 Main rd h do See page 320)
Guilmette Conrad rem to Fall River
George weaver h 135 E Canonicus N T
Isaac weaver h 135 E Canonicus N T

CHARLES M. COLE, Reg. Pharmacist
302 THAMES STREET, NEWPORT, R. I.
IS PREPARED TO SATISFY YOUR NEEDS IN SICK ROOM NECESSITIES
PARCEL POST BUSINESS SOLICITED

STEIGER'S "The Store with Thousands of Friends"
STEIGER-COX CO. SPRING AND SO. MAIN STS.

Guilmette Romeo rem to Fall River
Guimond Honore (Lora) express 131 State ave h do N T
Guthrie George D rem to Taunton
Guy Jane stenog Tiverton Gas Co h at Fall River

HAIRE ALICE MRS rem to Block Island
Hall Thomas S (F R) s r Barker Heights
HAMBLY A LINCOLN (Abbie B) town clerk ins and real estate (57 No Main Fall River) also 107 Highland rd h do (See page 318)
Albert (Elizabeth D) farmer h East rd T F C
Ann E asst town clerk h 604 Main rd
Asa H clerk b A L Hambly's
Charles A provisions Spring Hill Farm Main rd h do
Charles A jr rem to Newport
Clover L stenog b 602 Main rd
Edith H b C A Hambly's
Edwin rem to Fall River
Edwin F blacksmith Main rd h opp do
Everett helper b O F Hambly's
Frank S died June 1920
HAMBLY GEORGE C (Emma G) (Stone Bridge Market and Grocery) Main rd h n do (See page 14)
George G farmer h Riverview ave
Herbert sales b O F Hambly's
James O clk b O F Hambly's
James O Mrs h Main rd
Milton F (Annie) carp h Highland rd
Otis F (Emma) h Highland ave
Sarah student b O F Hambly's
Vida tchr N Gardner rd N F h Highland rd
Viola tchr N Gardiner sch b O F Hambly's
William G (Maud) mach b G G Hambly's
Hamel Alian R clk Sinclair Refining Co b at Fall River
Hamlen Fred M master mariner h Riverside Drive
Hampson John J clk h about 296 Main rd
Hannigan Jane M s r 576 Main
Hannon Daniel H janitor E H L Barker sch h 76 W Hooper N T
John H steamfitter h 42 Main rd N T
Harrington Michael J (F R) s r Riverside Drive
Harrison Ernest W chauffeur b 343 Stafford rd
Hart Alice H wid Alonzo F died July 1919

PIANOS **PLAYER PIANOS**
BECKER BROS.—HARDMAN—HARRINGTON—JACOB BROS.
PIANO TUNING AND REPAIR WORK
PLUMMER'S MUSIC STORE, **203 Thames St., Newport, R. I.**

JOHN F. STAFFORD & COMPANY
REAL ESTATE BOUGHT AND SOLD
32 BEDFORD STREET
FALL RIVER, MASS.
INSURANCE **STOCKS & BONDS**

Hart Asa h 769 Crandall rd
David W (Louisa P) farmer h Main rd n Puncatest Neck rd
Edgar S poultry b Main rd
Eugene A (Betsy) pilot h 949 Crandall rd
Frank E rem to So Easton
Frederick C farmer h Crandall rd n Little Compton line
George P W (Blanche M) poultry h Main rd n Puncatest Neck rd
Harry H clerk (F R) b Roland G Hart's
Horatio N (Sarah) farmer h 913 Crandall rd
Lester V farmer h 926 Crandall rd
Mary tchr Lincoln sch b C Andreda's N T
Rodman C rem to Boston
Roland G (Ada E) farmer h Crandall rd n Narrow ave
Susan C wid Orlando F rem to Brockton
William E (Lizzie B) farmer h 934 Crandall rd
William F (Edith J) carp h Main rd near Little Compton line
Hartley Clement (Jennie) elect h 97 Main rd N T
Jennie E b 97 Main rd N T
Samuel weaver h 125 E Canonicus N T
Samuel Mrs grocery and confectionery 125 East Canonicus h do N T
Harwood Thomas rem to Westport Mass
Hastie Doris W bkkpr (F R) b Robt A Hastie's
Robert A (Annie G) farmer h 871 Crandall rd
Wesley G auto repr bds R A Hastie's
Hatch Roland A (Henrietta) painter h 855 Crandall rd
Hathaway Asa W (Mary C) carp h Main rd
John A (Jessie N) road employee h Seapowet ave
Richard N (Sarah H) farm hand h Nanaquaket rd
Robert N (Fall River) s r Barker Heights
Samuel W (Jennie M) farmer h Main rd
William rem to Portsmouth
William E (L Mildred) farmer and seedsman h Main rd
Hawkins William J jr (F R) s r Main rd
Haworth Thomas G (Mary) mgr (F R) h Riverside Drive
Hayden Mary b Thos Hayden's
Thomas h Hillside ave
Head Oliver E carp b G H Simmons' Main rd
Hedley Alfred carp h Pierce ave
Helger Conrad (Almira E) mason h Main rd
Frank W (Elizabeth E) lab h Main rd
George E (Mary S) farmer and milk dealer h Main rd

LET US WRITE YOUR INSURANCE—WE KNOW HOW.
LET US SELL YOUR PROPERTY, WE WILL GET YOU BETTER RESULTS
J. B. PARSONAGE & SON **10 Franklin St. & 1 Broadway, Newport, R. I.**
Franklin C. Parsonage

S. W. COGGESHALL — HARDWARE
201 THAMES STREET, NEWPORT, R. I.
CUTLERY FOR EVERY PURPOSE. RAZORS, SCISSORS, POCKET KNIVES, BUTCHERS' KNIVES and TABLE CUTLERY

Henshaw John (Mary) farm hand b H F Tripp's
Henthorn Alice M weaver b 106 E Canonicus N T
Elizabeth Mrs h 106 E Canonicus N T
John J weaver h 106 E Canonicus N T
Herrick Henry (Fall River) s r Main rd n Stone Bridge
Hicks Frank Y poultry dealer 183 Main rd h do
Sarah S wid h West rd
Hill Bertha E nurse b 3 Cliff
Ethel M mill emp b 3 Cliff
Josiah (Elizabeth) lab h 112 E Canonicus N T
Thomas (Emma) spinner h 3 Cliff N T
Hills George h 53 W Hilton N T
Hilton Amelia b J R Hilton's
Amy b J R Hilton's
John R (F R) s r Riverside Drive
Hindle William h Riverside Drive
William C (Edna) auto repr h Riverside Drive
Hingham Arthur engineer h Quaker ave
Hitt George E (Sarah) lab h Mt Hope ave
Hodgins James (Mary M) foreman H W Grinnell h South ave
Patrick mill emp b 76 W Judson N T
Hodgson William A (Clarissa) grocer Riverside Drive junc Main rd h do
Hoffman John Mrs h 5 Clement N T
Holden Ann Mrs varieties 81 Main rd h do N T
James (Ann) mill emp h 81 Main rd N T
Lawrence L (Amelia) (Riverside Inn) Main rd h Riverside Drive
Lawrence L jr elk b L L Holden's
William painter b 81 Main rd N T
William belt maker b 114 E Canonicus
Holt Charles fireman h Riverview ave
HOPKINS WILLIAM I hardware paints etc Main rd h do **(See page 14)**
Horsman Elizabeth Mrs variety 105 E Canonicus N T h do
George h 105 E Canonicus N T
John W weaver b 105 E Canonicus N T
Horton Printing Co 67 Main rd N T
Howard Alexander (Clara) lab h 51 W Judson N T
Sarah wid Aaron b G W Brownell's
Howarth Randolph (F R) s r Riverside Drive
Howell Arthur D mach b F D Howell's
Bertha elk (F R) b F D Howell's

R. G. BIESEL
256 Thames St.
Newport, R. I. Tel. 383-W
SADDLE, HARNESS AND TRUNK
Making and Repairing
LEATHER GOODS

Corson's Music Store
88 Broadway, Newport
Opp. Rogers High School

Talking Machines & Records
SHEET MUSIC AND MUSICAL INSTRUMENTS
EASY TERMS

Howell Charles H (Lillie) carp (F R) h Main rd opp Cemetery
Clara student b C H Howell's
Evelyn stenog (F R) b F D Howell's
Florence milliner's asst (F R) b F D Howell's
Frank D lab h Riverview ave
Howland John C h Main rd
John C jr (Maria C) musician and fisherman h Main rd
Humphrey Adelaide W H wid David D h Nanaquaket rd
David D died July 18 1921
George emp P D Humphrey Co Inc b I Brownell's
Ida A wid Peleg D h Nanaquaket rd
Ira W treas P D Humphrey Co Inc h Nanaquaket rd
Irving D sec P D Humphrey Co Inc also notary public Riverside Drive h do
Peleg D died Mar 17 1921
HUMPHREY P D CO INC lumber coal etc Riverside Drive (See page 11)
Hurel Albert b 69 W Judson N T
Alphonse (Emma) weaver h 69 W Judson N T
Hurst Lewis (Bernice P) farmer h Hurst lane n Fall River line
Hussey Charles farm hand h Main rd T F C
Hutchings Norman W (U S N) b 139 Main rd N T
William pickles and preserves 139 Main rd h do N T
Hyde Annie weaver b 64 W Hooper N T
Justina weaver b 64 W Hooper N T
Sarah Mrs h 64 W Hooper N T

IBBOTSON CHRISTOPHER elec b 135 Canonicus N T
Harriet Mrs b 88 E Canonicus N T
Henry (Esther) loomfixer h 135 E Canonicus N T
Henry jr second hand h 115 E Canonicus N T
Levi electrical contractor Main rd n Stone bridge h 111 East Judson N T
Phyllis wid Levi h 88 E Canonicus N T
Robert L loom fixer b 135 E Canonicus N T
IBBOTSON WILLIAM A (Ellen) mach oper h 146 Hooper (See page 321)
Imbiegleo Frank (Annie) stone crusher h Fish rd N T
Ingham Arthur shipwright h Quaker ave
Harold clk G Hambly b A Ingham's

JEAN SEVERIN (Adelaide) farmer h King rd

Dennis Shanahan
Commercial Wharf, Newport, R. I.
Telephone 115-W

Poultry and Dairy Feeds

"Concrete for Permanence" John M. Friend, Inc. NEWPORT, R. I. FOR Portland Cement

Jeffrey Miriam Mrs (F R) s r 20 Grove
Jerome Anthony V (Catherine V) farm foreman h Highland rd
Joch George farm hand b A V Jerome's Highland rd
Johnson Edith R tchr Eliza H L Barker sch h at Fall River
Jones Alfred (Ellen(mgr (New Bedford) h 96 Main rd
Edward E (Alice S) farmer h 797 Crandall rd
Thomas (Selina) painter and paperhanger 57 Stafford rd h do
Walter S (Lake Shore Ice Co) Main rd opp Anthony's switch h do
William (Annie) weaver h 96 Main rd N T
Joy Samuel (Mary) caretaker C H Durfee h Nanaquaket
Joyce James H (Rose A) conductor h 794 Crandall rd
Judd Andrew (Jane) farmer h 403 Stafford rd

KAY HAROLD B b James H Kays's
Henry E b James H Kay's
James H (Mary) (Fall River) s r Main n Riverside Drive
Kearns John J (Nellie) h 72 Main rd N T
Mary cloth trimmer b 72 Main rd N T
Mary E Mrs h 65 Shove N T
North insp b 72 Main rd N T
Owen clk b 72 Main rd N T
Rose wid Thomas b 90 Main rd N T
Rose cloth trimmer b 72 Main rd N T
Keeveney Lydia b S Keeveney's
Sylvester h Main rd c Hillside ave
Kelley George E (F R) s r Barker Heights
James W farmer h Fish rd
John (Emma) mgr h Main rd n Evans rd
Kellogg Benjamin F died Mar 8 1920
Betsey wid Benjamin h Middle ave
Emma Louise b B F Kellogg's
Kennedy Antone farmer h 44 Lake N T
Joseph rem from town
Kenney Bernard mach b Mrs Martha Kenney's
Bernard A painter R G Gallop b Pierce ave
Martha Mrs h off Pierce ave
Walter student b Mrs Martha Kenney's
Kenny Charles T lab h 26 Fish rd
John W loom fixer b 26 Fish rd
Maria F b 26 Fish rd

The KING-McLEOD CO. The Boston Store NEWPORT, R. I.
"DEERING" CORSETS GOSSARD CORSETS "They lace in Front"

CLOTHIERS OUTFITTERS
BESSE RUSSELL CO,
Right Goods Low Prices
132-136 SO. MAIN ST., FALL RIVER, MASS.

Kenyon Walter (Elizabeth) brakeman h Main rd n top Anthony's Hill
Keogh Catherine wid John h Main rd n Highland rd
Kerr Frank H (Stella) (Boston) s r Barker Heights
King Adoniram (Ellen E) farmer and grocer Crandall rd n King rd h do
Annie M b W E King's
Barbara b 2 Pierce ave
Charles P (Nellie E) farmer h 866 Crandall rd
Herman P farmer b C P King's
Joseph lab h 2 Pierce ave
William E mgr Tiverton Gas Co h Riverside Drive
Kirby Andrew J printer 73 W Canonicus h do N T
Clara H Mrs hkpr at T F Manchester's
Knight Ernest weaver h 40 Main rd N T
Kruger Dietrich mill emp h end Chace ave

LACONTE PIERRE MRS hkpr at 30 Main rd N T
La Fleur Albert finisher b 141 State ave N T
Amerilda wid Joseph grocer 141 State ave h do N T
Louis clk 14 State ave b do
La France Emil (Rose E) loom fixer bds R Suprenant's
Lafrance Emile (Rose) loomfixer b 3 State ave
Lahey Thomas E (F R warehouse) h Barker Heights
Laiscell Edward (Mabel) lab h Barker Heights
Lake Abner D (Harriet) lab h 320 Main rd
Benjamin fisherman h Main rd
Ephraim driver h Main rd n Evans ave
Frank J (Harriet) foreman h Main rd n Riverside Drive
Harry G clk (F R) b R B Lake's
Nellie J hkpr at W A Lake's
Pardon A farmer b W Lake's
Robert farm hand b Mary E Durfee's Stafford
Robert B rural mail carrier No 2 h South ave
Shore Ice Co Main rd opp Anthony's switch
Walter K (Alice) blockmaker also lawnmowers sharpened 1 Evans ave h do
William A teamster h Main n Highland rd
Lambert H L h 2 Clement N T
Lanca Antonio (Almedia) clk 9 Shove h at Fall River
Landry Mary Mrs spinner b J E Pelletier's
Lanoie George (Cordelia) farmer h King rd

The Broadway Hardware Co. Garden Hose
19 BROADWAY, NEWPORT, R. I. Wire Fencing
Telephone

R. A. McWhirr Co.
Fall River, Mass.

Shop at McWHIRR'S for dependable Shoes, stylish Kid Gloves, correct Corsets, the prettiest Ribbons and the daintiest Neckwear, Men's and Boy's Furnishings, that are latest in style and Lowest in Price.

Latulippe Joseph varieties 46 Main rd N T h at Fall River
Lavault Adrian D clk 7 Main rd h do N T
Adrien drug clk (Prov) b 7 Main rd N T
Charles elect b 7 Main rd N T
Edward carp h 4 Lavault ave N T
LAVAULT ROCH registered pharmacist 7 Main rd h do N T (See page 320)
Lavoie August clk (F R) h Main rd
LAWTON GEORGE R (Calista C) auditor and accountant (29 Bedford Fall River) h Lawton ave (See page 318)
Harry (Charlotte) farmer h Main rd T F C
Helen student b Geo R Lawton's
Richard M (Edith C) civil eng h Nanaquaket rd
Leach Ada C dressmkr 88 W Hilton h do N T
Harold A rem to Fall River
Mildred cloth trimmer b 84 Hilton N T
Robert K (Ada) mgr (F R) h 84 W Hilton N T
Walsh (F R) s r Riverside Drive
Leahy Adeline b H G Giesow's
J Howard clk (F R) b H G Giesow's
Marion F b H G Giesow's
Leary Daniel J (Elinor) molder h 65 W Judson N T
John F (Margaret) (F R) s r Highland rd
Le Beaux George (Delia) farmer h King rd
LeBeouf Almon (Alice) carp h 81 Main rd N T
Francis (Rose) painter h 81 W Hooper N T
Harry weaver h 81 Hooper N T
Leclair Joseph (Hannah) loom fixer b 129 State ave N T
Lee Anne B cashier (F R) b G L Peckham's Riverside Drive
Lees George W (Lena) mill emp b 38 Main rd N T
Lema Manuel C farmer h Puncatest Neck rd
Lemay Joseph A (Delmeni) farmer h Lake rd
Lenard Joseph h Chace ave N T
Lenhares Joaquin (Sagamond) lab h 55 Shove N T
John (Mary) carder h 55 Shove N T
Leon Anna wid Delbert h 106 Main rd N T
Leonard Michael J farmer h 242 Stafford rd
Wallace C (Taunton) s r Barker Heights
Lepage Germaine rem to Fall River
Joseph mach b 18 Main rd N T
Joseph P mach and plumber 18 Main rd h do N T

THE I. XL CO.
FURNITURE AND HOUSE FURNISHINGS
WHERE A DOLLAR GETS MOST VALUE
124 and 126 BROADWAY, NEWPORT, R. I. **Phone 1605-W**

Wordell & McGuire Co. 81 to 91 Pleasant Street, FALL RIVER, MASS.
Good Clothing for Men and Boys **Leading Styles In HATS**

Levasseur Ernest (Anna) coal and wood 16 Main rd h do N T
Levesque Ellen student nurse b 121 E Hooper N T
George mach opr b 121 E Hooper N T
John B (Ellen) clk (Portsmouth) h 121 E Hooper N T
Lewis Daniel T (Sarah A) carp h Narragansett ave
Effie L Mrs b Wm R Rose's
Elizabeth D Mrs hkpr at I F Brownell's Highland rd
Emma F clerk b Mrs M E Lewis'
George D buyer Atlantic Coast Fisheries b Capt G F Lewis'
George Frank (Etta M) master mariner h Highland rd c Lawton ave
Grace D Mrs (F R) s r Barker Heights
Howard F farmer h Main rd T F C
Manuel mill emp h 81 Lake N T
Mary E Mrs h Fish rd
Wilson F (Elsie M) fisherman h East rd T F C
Lichtfeldt August dry goods boot and shoe dealer and repairer Main rd n Stone Bridge h Riverside Drive n Quaker ave
Fred A C mach b A Lichtfeldt's
Hermina S clk (Wash D C) b A Lichtfeldt's
Lima Joseph J T (Emilia) physician 107 State ave h do N T
Linley Albert tinsmith h off Main rd
Alonzo (Mary) tinsmith (F R) h 266 Main rd
Annie b Highland rd
Lizzotte Ernest (Alphonsine) milk dealer 343 Stafford rd h do
Ernest jr (Doria) milk dealer 343 Stafford rd b do
Eugene ice dealer b 343 Stafford rd
Lloyd Lester W (Grace) farmer h Main rd
Lockingen Peter J fisherman h 42 Quaker ave
Lockinger Henry engineer h over P D Humphrey's Co Inc office Riverside Drive
Logan James H clk Sinclair Refining Co b at Fall River
Lopes Frank (Elizabeth) farmer h Puncatest Neck rd
Manuel J (Lena) carder h 68 W Canonicus N T
Loud Estelle M b L L Stevens'
Lovett John h 34 Walnut N T
Lunan Mira A h 883 Crandall rd
Luscomb Norman C (Caroline) bkkpr h Highland rd c Brightman ave

MACHADO MANUEL farmer h off East rd T F C
Mackenzie Harriet L Mrs (Cambridge Mass) s r Seapowet ave
Macomber B Frank (Marietta) master mariner h Highland rd

Send Your Prescriptions to CHARLES M. COLE,
REG. PHARM., 302 THAMES STREET, NEWPORT, R. I.
WHERE THEY WILL BE PREPARED STRICTLY IN ACCORDANCE WITH THE PHYSICIANS' ORDER, AND RETURNED TO YOU PROMPTLY

STEIGER'S "The Store with Thousands of Friends"
STEIGER-COX CO. SPRING AND SO. MAIN STS.

Macomber Ellen b B F Macomber
Emory D (Deborah P) gardener h Puncatest Neck rd T F C
Ellen b B F Macomber
Hazel E b P Macomber's
Lydia A h Crandall rd n King rd
Otto V master mechanic b 94 Stafford rd
Philip E (Mildred T) fisherman h Main rd
Sarah A wid Benjamin F h East rd nr Lake
Theodore A (Carrie) fisherman h East rd nr Lake
McAloon Michael J (Catherine) assessor (Taunton) s r Riverside Drive
McBride Bernard J (Margaret) farmer fore George Delano's Main rd h do
McClure Frank (Prov) s r South ave
McCoy William J cotton broker b W F McCoy's
William F (Annie B) cotton broker (F R) h Main rd
McDonough Anthony F (Gertrude) clk (F R) h 11 Chase
McGraw Ann Mrs h Main rd n Stone bridge
Edward J rem to Westport
Hugh (Anna) grocer Main rd nr Stone Bridge T h do
Mary J phone opr b H McGraw
Robert clk H McGraw b do
McGuire Grace K b T C McGuire's
Terrence (Madison Fall Fiver) h Narragansett ave
Thomas C (F R) s r Main rd nr stone bridge
Thomas C jr rem to New Bedford Mass
McKelvie Annabelle wid John h Brightman ave
Gertrude A tchr (F R) b Brightman ave
McKenzie Judson C (F R) s r Puncatest Neck rd
McLaughlin John carp h off Pierce ave
McNamara John eng h Quaker ave
McQueery Thomas (Fall River) s r Puncatest Neck rd
Madeiros Antone fireman h 54 W Hooper N T
Frank weaver b 92 Main rd N T
John fireman h 94 E Hooper N T
John lab h 92 Main rd N T
Joseph (Sylvania) lab h East rd T F C
Joseph farm hand b 216 Main rd
Manuel b 92 Main rd N T
Manuel (Mary) farmer h East rd T F C
Manuel jr farm hand bds Manuel Madeiros East rd
Raymond farmer h 294 Main rd
Mahoney Julia tchr N Gardner sch h at F R

MUSICAL INSTRUMENTS
SHEET MUSIC—STRINGS FOR ALL INSTRUMENTS—MUSIC TEACHERS' SUPPLIES—SPECIAL ATTENTION TO MAIL ORDERS.
PLUMMER'S MUSIC STORE, 203 Thames St., Newport, R. I.

John F. Stafford & Co.
32 BEDFORD STREET
FALL RIVER, MASS.

INSURANCE
REAL ESTATE
STOCKS & BONDS

Mahurn Charles (Genevra) h East rd T F C
Genevra Mrs teacher Manchester sch Lake rd h East rd T F C
Manchester Albert (Georgiana) auto repairer h Puncatest Neck rd
Arthur E (Marion) farmer and teamster King rd h do
Arthur E jr farmer b A E Manchester's
Arthur S R lab b C W Tripp's Main rd
Bailey farm hand bds Wilfred Carr's
Berkeley lab bds Mrs Elizabeth Manchester's
Charles A mach bds Mrs Minerva Gray's
Charles E blacksmith Main rd h do
Charles E rem to Westerly
Charles H carpenter and builder h 50 Highland rd
Clara D Mrs bds Grover J Douglas Main rd
Edward B h Highland rd
Edward B jr painter h Highland rd
Elizabeth wid Madison h Bulgar Marsh rd
Esther J librarian Union Pub Library h Main rd c Lafayette rd
Fannie D rem to Touissett
George C (Sarah C) chauffeur h Highland rd
Giles E (Etta) pumper h Riverview ave
Grace tchr (Hope) b I Manchester
Hannah J wid Peleg h Narrow ave nr Crandall rd
Henry F (Jennie) cook h Bulgar Marsh rd
Herbert A (Elizabeth E) farmer h Main rd
Herbert A jr (Margaret) farmer h East rd
Herman marine eng h Main rd
Holder E farmer bds 90 King rd
Holder W (Mary E) farmer h King rd
Isaac F (Mary) master mariner h 24 Evans ave
John E farmer and milkman h 236 Main rd
John F (Mary) farmer h Main rd
John P (Irene) laborer h Bulger Marsh rd
John P lab h Quaker ave
Lorenzo (Elizabeth) bleachery emp h Kitchener
Martin L (Sarah A) farmer h Bulgar Marsh rd c Old Main rd
Mary emp Stone Bridge Waiting Room h Quaker ave
Mary E wid George C h Lawton ave
Nellie b Mrs S E Manchester's
Olive G tel oper (F R) b Geo C Manchester's Highland rd
Richard W A h 784 Crandall rd
Robert T (Ida M) carp h 686 Main rd
Roland L Capt (Ursilla) fisherman h Main rd opp Riverview ave

LET US WRITE YOUR INSURANCE—WE KNOW HOW.
LET US SELL YOUR PROPERTY, WE WILL GET YOU BETTER RESULTS
J. B. PARSONAGE & SON
Franklin C. Parsonage
10 Franklin St. & 1 Broadway, Newport, R. I.

S. W. COGGESHALL PAINTS
201 THAMES STREET, NEWPORT, R. I.
IT COSTS MORE TO APPLY CHEAP PAINT THAN GOOD. USE MERRIMAC PAINT AND GET SATISFACTION

Manchester Roland S farmer b A E Manchester's
Susan E widow Benjamin h Brayton rd
Thomas F farmer h 184 Crandall rd
Manley Ezra B milk teaming and jobbing Central ave h do
Manning John H (U S M M) b 76 W Hooper
Manuel Joseph F (Rose) lab h 104 E Hilton
Manville Alexander farmer h Cornell rd
Marshall Geneva M domestic emp and bds Dr C H Bryant's Main rd
Joseph D lab b J F Marshall's
Joseph R (Gloria) farmer and carpenter h Lake rd
Joseph F (Catherine E) farmer h Lake rd
Manuel R (Antonia) farmer h East rd T F C
Martin Adelbert A poultry raiser Main rd n Little Compton line h West rd P O Tiv F C
Antone mill emp h 97 E Canonicus N T
David F (Sarah A) fisherman h Main rd nr Little Compton line
Francis J mill emp h 60 W Hooper N T
Joseph (Margaret) doffer b 7 Clement
Margaret J b 60 W Hooper N T
Marian spinner b 7 Clement
Mariana (Marcelina) yardmn h 7 Clement
Mary spinner b 7 Clement
Peter (Pasqualine) lab h Jefferson
Peter L mill emp b 60 W Hooper N T
Martineau Emma b 377 Bulgar Marsh rd
Eva b 377 Bulgar Marsh rd
Joseph (Obelin) farmer and milkman 377 Bulgar Marsh rd h do
Milder b 377 Bulgar Marsh rd
Marvell Edward I (Mary B) architect (F R) h Main rd
Massey Joseph (Alice) police h 66 Shove N T
Yvonne insp b 66 Shove N T
Mather Sarah Mrs housekeeper at 7 Cliff
Mauran John T (Harriet) h Main rd ft Anthony Hill
Maxfield Benjamin Capt h Bluff ave
May Mary wid Martin b 72 Shove N T
Medas Antone (Rose) fireman h 54 W Hooper
Antone P clk b 54 W Hooper N T
Mary weaver b 54 W Hooper N T
Medeiros August weaver h 26 Walnut N T
Ernest helper b 92 Main rd N T
Estha spinner b 92 Main rd N T
Eva spinner b 92 Main rd N T

R. G. BIESEL SADDLE, HARNESS AND TRUNK MAKER
256 Thames St.
NEWPORT, R. I.
Horse and Stable Supplies
REPAIRING IN ALL ITS BRANCHES
Telephone 383-W

Corson's Music Store
88 Broadway, Newport
Opp. Rogers High School

Sole Newport Agents for the Henry F. Miller & Sons PIANOS
EASY TERMS

Medeiros Frank weaver b 92 Main rd N T
John fireman h 94 E Hooper N T
John (Mary) h 92 Main rd N T
Manuel weaver b 92 Main rd N T
Rose spinner b 92 Main rd N T
Mello Annie spinner b 79 W Canonicus
Antone (Emma) brakeman h Chase ave N T
Frances spinner b 79 W Canonicus N T
Frank C (Mary) farmer h 79 W Canonicus N T
Frank G doffer b 79 W Canonicus N T
Henry (Louise) fish 125 State ave h do
John doffer b 79 W Canonicus N T
John E (Flora) (F R) s r Highland rd
John F clk 133 State ave h at Fall River
Joseph (Mary) doffer h 73 Main rd N T
Joseph (Jessie) fireman h 151 E Hooper N T
Joseph F (Mary) grocer 133 State ave h 38 Walnut N T
Lena b 79 W Canonicus N T
Manuel farmer h 134 E Canonicus N T
Manuel lab h 11 Clement N T
Manuel (Mary) mill emp h 136 E Canonicus N T
Manuel (Mary K) farmer h Lake rd
Mary spinner b 79 W Canonicus
Melonson Lena drawer in b Arthur Breault's
Mendes Joseph (Agnes) farmer h Nanaquaket rd
Mendoza John (Stella) lab b 148 E Hooper N T
Meredith Joseph painter (Newport) h off Pierce ave
Merithew Camilla R Mrs h Old Main rd byd Highland rd
Loraine stenog (F R) b Mrs C R Merithew's
Sumner L mill wkr b Mrs C R Merithew's
Merrill Charles H (Ella) elect (F R) h Highland
Messenger Harold R (Fannie H) steamfitter h off Main rd n Little Crompton line
Messier Edward (Mary) farmer h 251 Stafford rd
Michael Antoine (Mary) farmer h 36 Lake N T
John doffer h 36 Lake N T
Mary spinner b 36 Lake N T
Mills George H weaver h 85 State ave N T
Mitchell John B (Providence R I) s r Puncatest Neck rd
Model Grocers The 68 Main rd N T [rms do
Monahan Charles E waiting room groceries etc Main rd n c Quaker ave
Monez Premo fireman h 60 Judson N T

DENNIS SHANAHAN
Commercial Wharf, Newport, R. I.
Telephone 115-W

Hay & Grain

READY ROOFING JOHN M. FRIEND, Inc. Lowest Prices
ALL GRADES NEWPORT, R. I.

Moniz Manuel A (Phoebe) lab h 6 Birch N T
Monohan James (Mary) clk (F R) h Main rd
Moran James J upholsterer h 90 Main rd N T
John S loom fixer h 102 E Hilton N T
Moreira Jesse (Jennie) lab h 26 Walnut
Morin Ephraim D rem to Fall River
MORIN ISAAC F (Eliza) furniture etc 30 Main rd h 28 do N T **See page 320**
John hosp attdt b 102 E Hilton
John (Josephine) watchman h 102 E Hilton
Joseph lab h 32 Walnut
Louis O rem to Fall River
Renee lab b 102 E Hilton
Morris Manuel drawer in b 148 E Hooper N T
Mary wid Jos h 148 E Hooper
Morriss Manuel F lab h 126 E Hooper N T
Morton John (Mary) farmer and milk dlr h Bulgar Marsh rd
Mosher Fred A (Delight B) carp h Stafford rd
William M (Edith M) farmer h East rd n Crandall
Moss John W supt Bourne Mills h at Fall River
Moxon Nathaniel (Jennie) (Taunton) s r Riverside Drive
Mulveny Bertha (F R) s r Hobson ave
Harriet (F R) s r Hobson ave
Munroe Hannah C wid Lewis J h 119 Riverside Drive
James T (Amy) blksmith h Bulgar Marsh rd
James W farm hand b J T Munroe's
Joel B (Emma) painter Highland rd h do
Jonathan (Florence) fisherman h Bulgar Marsh rd
Murphy Daniel h off Pierce ave
Margaret tchr (F R) b D Murphy's
Murray Anna S b 93 E Canonicus N T
Benjamin F (Mary) mill emp h 93 E Canonicus N T
Jane C weaver b 93 E Canonicus N T
Louis retired b 116 E Hooper

Nadeau Ovide collr h at Fall River
Nazarette John (Mary) cotton wkr h 135 State ave N T
Negus Alton H sales (Prov) b Capt T B Negus'
Charles F (Elizabeth) carp h Main rd
E Clifton (Lillian G) fish trap mkr h Main rd
George bkkpr (Prov) b J H Negus'
Herbert (Ella S) painter h Summit ave

The KING-McLEOD CO.
THE BOSTON STORE
NEWPORT, R. I.
AGENTS FOR
Butterick Patterns
The Pattern With The Guarantee

BESSE RUSSELL CO.
RELIABLE CLOTHIERS
OUTFITTERS HATTERS
132-136 SO. MAIN ST., FALL RIVER

Negus Irving H draftsman b E C Negus'
Joseph H (Fally G) ice cream and conf Main rd P O sq h Main rd
Lora M dressmkr b R Negus'
Richmond (Carrie M) mason Bulgar Marsh rd h do
Roswell C (Cora) R F D carrier h Main rd
Thomas B master mariner (Dora E) fisherman h Hillside ave
Thomas H died Sept 9 1921
Nelson Lloyd (Doris) mach oper h Riverside Drive
Neremburg Hyman (F R) s r Riverside Drive
New England Telephone & Telegraph Co Riverside Drive
Newkirk J H (Prov) s r Riverside Drive
Newman Fred W (Agnes) chief eng h Old Main rd
Ney Edward (F R) s r Riverside Drive
Nickerson Curtis W farmer h 860 Crandall rd
Elizabeth Mrs b 860 Crandall rd
Frederick N (Cora) shipper b 41 Evans ave
George F (Bessie M) master mariner h Main rd
William (Florence) auto repr h 883 Crandall rd
Nolan John weaver h 97 E Hilton N T
Mary hkpr 97 E Hilton b do
Nolet Clara spinner b 127 State ave N T
Herbert carder b 127 State ave N T
Noone Everett P (Emma) (Jamaica Plain) s r Highland rd
Nonquit Hall Main rd T F C
Norris Howard B (Eva B) tackle mender h Lake rd
Prudence C wid George B h Lake rd
North Tiverton Bakery (Joseph Barreoia) 135 State ave N T

OATES GEORGE mach h 121 Riverside drive
Harry emp Torpedo Sta h 121 Riverside Drive
O'Brien John E Anna) elect h Church ave
Margaret Mrs (F R) s r Riverside Drive
Patrick F (Catherine M) chauf h Narragansett ave
O'Connell Daniel D elect h 68 W Hilton N T
Elizabeth cloth trimmer b 64 W Hilton N T
Felix plumber h 90 Main rd N T
James weaver h 68 W Hilton N T
Joseph printer (F R) h 88 E Canonicus
Mary G cloth trimmer b 64 W Hilton N T
Mary G mill emp b 68 W Hilton N T
Samuel W painter b 101 E Canonicus N T
William steamfitter (F R) b 64 W Hilton
O'Connor Elizabeth J b J E O'Connor's

The Broadway Hardware Co. HARDWARE
19 BROADWAY, NEWPORT, R. I. CUTLERY
Telephone and TOOLS

R. A. McWhirr Co.
Fall River, Mass.

The store with the accommodating auto delivery to all towns and cities adjacent to Fall River. Quick deliveries to all suburban Points. If in doubt, telephone
McWHIRR'S

O'Connor James E (Margaret) (Fall River) s r 576 Main rd
J E Dr (F R) s r Riverside Drive
O'Hara Charles E (Eltha) garage Riverside Drive h do
Oldham Herbert (Margaret) mach h 7 Cliiff
Oliveira Joseph student b M Oliveira's Lake rd
Manuel (Marie) farmer h Lake rd
Manuel (Antonia) farmer h 798 Crandall
Manuel jr farmer b 798 Crandall rd
Manuel D (Frances) farmer h 8 W Hooper N T
Oliviera Manuel hat mkr h 13 W Hilton N T
O'Neil Frank J (Lucy) autos (F R) h 106 E Hooper
O'Rourke Cornelius pastor St Christopher R C ch h at Portsmouth
Joseph J (Agnes) grocer Riverside Drive h do
Orswell Albert S farmer h 713 Crandall rd
George M died Oct 5 1921
Osborn Henry Clay jr farmer h Main rd n Evans ave
Lydia C wid Henry Clay (Fla) s r Main rd
School Main rd
O'Toole Dorothy clk (F R) h 2 Evans ave
Edith tel opr b 2 Evans ave
Helen tel oper b 2 Evans ave
Lillian Mrs h 2 Evans ave
Ouellette Louis (Victoria) weaver h 5 Clement
Edward weaver b 81 W Hooper N T
Lillian spinner b 81 W Hooper N T
Lena A spinner b 12 Main rd N T
Mary wid John h 12 Main rd N T

PACHECHO ANGELO (Marie) h Whitfield
Joseph farmer h East rd n Main rd T F C
Manuel F lab h 78 W Canonicus N T
Page Henry E farm hand h 61 Stafford rd
Palmer Percy S (Edna P) (F R) h Nanaquaket
Willis F rem to Fall River
Paquin Leo carder b 9 Clement N T
Omir (Hermine) weaver h h 9 Clement N T
Paul Edward Z farmer h King rd
Paradise Alphonse (Rose) doffer h 9 Clement
Joseph second hand h 127 State ave N T
Parker Clarence S overseer (Taunton) h Barker Heights
Paul Adelard farmer h King rd n Crandall rd
Adeline b King rd
Delia b E Z Paul's
John farmer h King rd n Crandall rd

THE I. XL CO.
FURNITURE AND HOUSE FURNISHINGS
Compare our prices with others. We can save you money
Phone 1605-W **124 & 126 BROADWAY, NEWPORT, R. I.**

Wordell & McGuire Co. 81 to 91 Pleasant Street, FALL RIVER, MASS.

It is a wise plan to buy CLOTHING here

Peacock Frederick L weaver b 91 E Canonicus N T
John F (Catherine) belt mkr (F R) h 91 E Canonicus N T
John F jr auto repr b 91 E Canonicus N T
Pearce Bernard T (Hattie G) farmer h East rd n Lake rd
James W (Nellie) fisherman h East rd T F C
Susan F wid Orlando G h East rd n Main
Pearson Arthur carder b 103 E Canonicus N T
George F (Minnie) weaver h 73 W Canonicus N T
Robert (U S N) b 103 E Canonicus N T
Samuel (Mary) lab h 103 E Canonicus N T
Peckham Anson C Dr (Fall River) s r 841 Crandall rd
Elizabeth A teacher Bridgeport sch b J S Weeden's
Elmer J (Rachael) farmer h Main T F C
Esther teacher No 1 sch b at Little Compton
George L (Annie) h Riverside Drive
Joseph V (Emma C) supt town farm Main rd h do
Sarah E wid John h East rd T F C
Pekin Tea Room (Frank W Francis) Summit ave
Pelkey Joseph helper h 4 Methuen N T
Pelletier Dallo lab b Jos E Pelletier's
Delores spinner b Jos E Pelletier's
Joseph E (Leah) h Methuen
Mary L spinner b Jos E Pelletier's
Pemberton Annie M clk b 38 Main rd N T
Elsie clk b 38 Main rd N T
Gladys clk b 38 Main rd N T
James clk (F R) h 38 Main rd N T
James checker b 38 Main rd N T
Pendergast John lab h Hayden ave
Pennot Bertha Mrs teacher Osborn sch h Highland rd
Perrault Blanche Y b 19 Main rd N T
Laura wid Albert h 8 Lavault ave N T
Cora music teacehr (piano) 19 Main rd N T h do
Henry (Victoria) blacksmith & auto painter 17 Main rd h 19 do N T
Henry J blacksmith b 19 Main rd N T
Louis (Catherine) auto paintr 17 Main rd h 18 Carpenter
Perron Amelia wid Charles b 129 State ave N T
Perry Abby wid Theodore b 855 Crandall rd
Adèlaide spinner b 67 Main rd N T
Alfred (Mary) farmer h 167 Stafford rd
Antone (Phoebe) lab h 8 Shore N T
Antone M (Mary) weaver h 67 Main rd N T

Cole's Pharmacy
302 THAMES STREET
NEWPORT, R. I.

We enjoy the confidence of the Physicians and the Public. That is why we have so much
PRESCRIPTION WORK

STEIGER'S "The Store with Thousands of Friends"
STEIGER-COX CO. SPRING AND SO. MAIN STS.

Perry Antone M jr mill emp b 67 Main rd N T
Beatrice O student nurse b S P Perry's
Charles weaver b 67 Main rd N T
Frank T painter h 5 Clement N T
John E (Bertha B) lab h 9 Stafford rd
Manuel (Arcia) lab h E Hilton
Manuel R (Mary) doffer h 134 E Canonicus N T
Manuel T weaver b 26 Walnut N T
Silas P (Ellida O) pastor Central Bapt ch h Highland rd n Main
Peter Joseph lab h 104 Hilton N T
Peterson Lester T (Corinne C) foreman Sinclair Oil Co h Main n Seapowet ave
Louis loom fixer h 15 Chace ave N T
Louis jr rem to Holyoke Mass
Nestor pump man Sinclair Oil Co h Main rd
Pettey Roscoe E (Marion) bleacher h Crandall rd n King rd
Thomas E (Anna) fisherman h Main rd T F C
Picard Celestin collector 30 Main rd N T h at Fall River
Piche Honorius clk 1 Main b 500 State ave F R
PICHE VICTOR grocer 1 Main rd N T h 500 State ave F R **(See page 320)**
PiereeOtis W sales h Riverside Drive
Stewart F (Helen R) farmer h 965 Crandall rd
Walter H (Catherine) priv sec h Riverside Drive
Piggott Albert E (Elizabeth) weaver h Chase ave
Manuel clk h at Fall River
Piscarino James mill emp h Fish rd N T
Pittalo Joseph shoe mkr 95 E Hooper h do N T
Piva Caeteeno (Isabel) lab h 28 Walnut
Frank (Mary) weaver h 98 E Hooper N T
Piza Paul (Mary) weaver h 45 Shove
Platt Clifford farm hand b 198 Stafford
Ethel M b 198 Stafford
Jesse insp 198 Stafford rd
Jesse E (Isabella) mach h 198 Stafford rd
William farm hand b 198 Stafford rd
Pomfret John watchman h 103 E Canonicus N T
John T weaver h 106 E Canonicus N T
Mary wid Alfred h 90 Main rd N T
Selena weaver b 103 E Canonicus N T
Ponta Delgada Club 9 Shove N T
Ponte James (Glory) farmer h 11 Clement N T

The HARDMAN PIANO
THE OFFICIAL PIANO OF THE METROPOLITAN OPERA COMPANY
PLUMMER'S MUSIC STORE, 203 Thames St., Newport, R. I.

JOHN F. STAFFORD & COMPANY
STOCKS & BONDS REAL ESTATE
32 BEDFORD STREET
FALL RIVER, MASS. INSURANCE

Ponto John J (Mary) lab h 119 E Hilton N T
Potter George W (Irene) farmer h Main rd T F C
Lillian M h Main rd T F C
William H caretaker W S Bateman's h Puncatest Neck rd
Pouliot Charles A carp h 63 W Hilton N T
Preigionnon Joseph h 35 Shove N T
PROSSER WILLIAM (William Prosser & Son) lumber (Fall River) h Highland ave (See page 319)

RAFTERY EDWARD J (Mary) foreman P D Humphrey Co Inc h 96 E Canonicus N T
James lab h Quaker ave
John marine engineer h Quaker ave
Martin D chef b James Raftery's
Philip F rem to Nantucket
Rapesa Joseph lab h Fish rd N T
Raposa Antone farmer h 7 Clement N T
Antone mill emp b 93 Shove N T
Frank driver b 7 Clement N T
John (Mary) weaver h 153 E Hooper N T
Joseph driver b 7 Clement ave N T
Joseph R rem to Fall River
Josephine mach opr h 93 Shove
Manuel doffer h 93 Shove N T
Manuel clk 5 Main rd h 68 Canonicus N T
Manuel truck driver h 136 E Canonicus N T
Mary wid Joseph h 93 Shove N T
Ratcliffe George bobbin turner b 1 Blaisdell ave
Albert (Annie) lab h 1 Blaisdell ave N T
Albert jr mach b W Hooper
Arthur bobbinmaker b 1 Blaisdell ave N T
Read Annie H T wid Louis N h Middle ave
John J lab b 2 Main rd N T
George (Sadie) driver h 110 E Canonicus
Milton clk 5 Main rd N T h at Fall River
Rego Antone (Helen) mach oper h 76 W Judson N T
Frank (Mary) farmer h 105 E Judson
John farmer h 75 W Hooper N T
Manuel farmer h 65 E Judson N T
Manuel farmer h 65 E Judson N T
Reynolds Carleton T reporter (F R Globe) b 61 Stafford rd
Katie A wid George h 61 Stafford rd
Richards Fred C mill emp b 148 E Hooqer N T
Fred M (Nellie) mill emp h 148 E Hooper N T

J. B. Parsonage & Son
Franklin C. Parsonage
No. 10 Franklin St. & 1 Broadway
Newport, R. I.

Is it Real Estate or Insurance?
CALL ON us or DROP us a LINE
OUR SERVICES ARE
YOURS TO COMMAND

S. W. COGGESHALL HARDWARE
201 THAMES STREET, NEWPORT, R. I.
ANY TOOL BOUGHT HERE THAT DOES NOT GIVE SATISFACTION CAN BE EXCHANGED OR RETURNED

Richards Frederick weaver b 148 E Hooper N T
Halsey (Ruby C) mill overseer h Main rd
Jennie carder b 148 E Hooper N T
Ridge Albert (Emily) mach h 38 Main rd N T
James (Margaret) bookfolder h 58 W Canonicus
Robert (Elizabeth) loomfixer h 49 Main rd N T
Riley Harold W teamster bds Mrs Rose A Riley's
James loom fixer (F R) h Hobson ave
James (Irene) elect h 110 E Canomicus
Rose A wid Sutcliffe h Crandall rd Narrow ave
Sutcliffe died July 15 1920
Thomas A chauf bds Mrs Rose A Riley's
Rival Ponta Delgaelo band (Antonio Lanca leader) 9 Shove N T
Riverside Inn (Lawrence L Holden) summer family hotel Main rd opp stone bridge
Robertshaw Betsey wid Jonathan h 111 E Judson N T
James W weaver h 111 E Judson N T
Joseph E (Annie) milk dealer 113 E Judson h do N T
Walter T (Lila) elect h 69 E Judson N T
Robinson Harold L clk (F R) b 36 Main rd N T
Irving L h Riverside Drive
Lillian bkkpr 30 Main rd N T h 36 do
Samuel (Hannah) (Elec Light Co F R) h 36 Main rd N T
Roe Mary tchr North Gardner sch h at F R
Rogers Joseph clk 5 Main rd N T h at Fall River
Joseph teamtser b 97 E Canonicus N T
Roies John (Theresa) farmer h Stafford nr Eagleville rd
Rolfe Louis painter h Fish rd N T
Rose Abbie A h Highland rd
Alonzo (Sarah L) fisherman h Seaconnet ave
Antone (Mary) farmer h 145 Stafford rd
Arnold L apprentice bds C E Rose
Arthur S (Mabel L) fisherman & painter h old Main rd
Charles E (Mabel A) buyer h Main rd
Elizabeth wid George O h 115 Highland rd
H Alton (Rena F) painter h Seaconnet ave
James H jobbing h Highland rd
Jessie (Mary) farmer h 145 Stafford rd
Joseph F teamster h Highland rd
Richard F architect (F R) h Highland rd
Samuel M (Isabel) fisherman h Main rd n Bulgar Marsh rd
Victor (Cinerela) farmer h off Main rd n Little Crompton line

R. G. BIESEL
256 Thames St.
Newport, R. I. Tel. 383-W
SADDLE, HARNESS AND TRUNK
Making and Repairing
LEATHER GOODS

Corson's Music Store
88 Broadway, Newport
Opp. Rogers High School

HIGH GRADE
Pianos and Player Pianos
Agent for Q. R. S. Rolls
EASY TERMS

Rose Vincent C oiler b C E Rose's
William R master mariner (Emma) h Main rd
Winfred C lab b C E Rose's
Rouleau Joseph W mach oper b 71 W Canonicus
Luke V (Marilda) pntr h 71 W Canonicus
Mariana warper tndr b 71 W Canonicus N T
Rounds Frank lab h Crandall rd n East rd
George C (Eva M) oil dlr Bedford rd h do
Henry A lab h 411 Stafford rd
Henry S rem to Fall River
Herman F elect eng Stone Bridge b I F Rounds'
Isaac F (Marianna) gas sta Main rd n Stone Bridge h Summit ave
Orlando C lab h Bedford rd
Rousseau I lab b 57 Main rd N T
Louis h end E Judson N T
Wilfred chauffeur h 57 Main rd N T
Roussin Eugene F (Marie L) clk 1 Main rd N T h 4 Lavault ave N T
Rowell Emma C Mrs b Ferdinand Durfee's Stafford rd
Roy Alphonse rest (Olneyville) h Rock N T
Desire h Hillside ave
Samuel (F R) s r off Olympia ave
Ruecker Otto L (Sophie L) watchmkr h Seapowet ave
Russeau Edward lab h 57 Main rd N T
Eva mill oper h 57 Main rd N T
Ryan Charles P lawyer (F R) h Hillside ave
Ryder Catherine V mill emp b 100 E Canonicus N T
Mark A (U S A) b 100 E Canonicus
Mary B mill oper b 100 E Canonicus
Michael (Ellen) stock clk h 100 E Canonicus N T
Michael T rem to New York

ST LAURENT GEORGE grocer 125 State ave h do N T
Joseph (Jennie) pntr h 21 Rock N T
Phillip chauffeur b 21 Rock
Raphael carder b 21 Rock
Victor weaver b 126 E Hooper N T
Zenon (Martine) mgr h 8 Rock N T
St Martin Eugene weaver b 57 Main rd N T
Paul mill emp b 57 Main rd N T
Theodore rem to Fall River
St Pierre Arthur (Josephine) gardener h 102 E Hilton
Louis carder b 102 E Hilton

DENNIS SHANAHAN
Commercial Wharf, Newport, R. I.
Telephone 115-W

SALT

Everything a Mason Uses
John M. Friend, Inc.
52 Bridge St. Newport, R. I.
GENERAL Masons' Supplies

St Pierre Marianna speeder tndr b 102 E Hilton
Michel lab b 96 E Hooper N T
Salter Mabel weaver b 100 Main rd N T
Robert (Sarah) second hand h 100 Main rd N T
Sarah A b 100 Main rd N T
Robert jr bank clk (F R) b 100 Main rd N T
Samway Thomas (F R) s r Riverside Drive
Sanders Frank (Annie) lab h 97 E Hooper N T
Frank rem to Fall River
John (Flora) pntr b 97 E Hooper N T
Sanford Andrew fisherman h off Pierce ave
James I h Bulgar Marsh rd
Marion b A Sanford's
Santos Antone oysterman h r 2 Pierce ave S
Manuel (Mary) farmer h 242 Stafford rd
Saris Peter restaurant h 333 Stafford rd
Saulnier William N (Emma) ship carp h Mt Hope ave
Savage Hervey carder h 127 State ave N T
Leo carder b 127 State ave
Schieding Nellie M Mrs hkpr at W L Almy's
Schlegel Etta H hkpr at Miss Mary C Brown's
Jacob farmer h Seapowet ave T F C
John farmer b A W Hathaway's Main rd
Margaret wid Andrew b A W Hathaway's Main rd
Philip H (Maria E) farmer h Main rd
Schmelter Emil O (Clara B) poultry raiser h Crandall rd n Narrow rd
Scott Edward J (Argie) sta agt Tiverton Depot h do
Seabury Alice J clk b G A Seabury's
Benjamin C (Jane E) fish dlr h Main T F C
Clarence H sales h Riverside Drive
Douglas B mgr S C b Riverside Drive
George A ins agt h Bluff ave
Helen P student b Riverside Drive
Samuel 2 d postmaster also gro Main rd h do
William P (Scituate) s r Puncatest Neck rd
Seibel Conrad (Luthenia) fisherman h Lawton ave
Senachal Peter (Mamie) lab h 88 E Canonicus N T
Senechal Charles (U S A) b 88 E Canonicus
Senter Marcel (Mary) weaver h 5 Clement
Sequeira Joseph A (Amy E) miller h Main rd T F C
Seveney Ferdinand (Peace) chauffeur h Riverview ave
Frederick S chauffeur b F Seveney's

The KING-McLEOD CO.
The Boston Store
NEWPORT, R. I.
WEARING APPAREL
FOR WOMEN
MISSES AND CHILDREN

MEN'S CLOTHING REASONABLE PRICES BOYS' CLOTHING
BESSE RUSSELL CO.
Men's & Boys' Furnishings Men's & Boys' Hats and Caps
132-136 SO. MAIN ST., FALL RIVER

Seveney Harrison H chauffeur b F Seveney's
Shanks Napoleon farmer h Cornell rd
Shanley Joseph W mill emp h 49 W Judson N T
Shannon Mary G stenog town clks office b at Fall River
Sharpe William B pastor primitive Methodist ch h 77 W Judson N T
Sharples Charles F farmer h 14 Evans ave
Shauvin Charles chauffeur b 377 Bulgar Marsh rd
Shaw Ellen E stenog Bourne Mills N T b 75 W Hilton do
Everett (Rose) iron wkr b 149 Stafford rd
George F (Harriett C) key attender h 179 Stafford rd
James A (Luella) watchman h 149 Stafford rd
Thomas loomfixer h 75 W Hilton N T
Shea Ellen (F R) s r Riverside Drive
Sherman Benjamin F (Ada) seine mkr h Main rd
Frank A (Leora P) garage South ave h do
Shorrock Wliliam (Alice) sta eng h 11 Cliff
Shove Charles M (Lucy) (F R) s r Nanaquaket rd
Silva Joseph farmer h 104 E Hilton N T
Leon farmer h Seapowet ave
Manuel (Annie) lab h 31 Shove N T
Silveria John C farmer h Brayton rd r King
Silvia Anna M folder h 89 Main rd N T
Eugene (Susan A) plmbr b 89 Main rd
Frank plmbr h 127 State ave N T
Frank (Annie) lab h 148 E Hooper N T
John (Susan) janitor h 89 Main rd N T
John F (Mary E) caretaker h Highland rd n Main rd
John F jr lab b J F Floria's
Joseph farmer h last on Chace ave N T
Joseph (Lanzelona) farmer h 104 E Hilton
Joseph (Mary) farmer h Fish rd
Joseph M (Gertrude) packer b 89 Main rd N T
Manuel farmer h Bulgar Marsh rd
Manuel rem to Little Compton
Mary E nurse b Percy S Palmer's Nanaquaket
Victor F emp Grinnell's garage b H W Grinnell's
Simister Walter (Mary) loomfixer h 9 Cliff ave N T
Simmons David W (Lilly E) saw mill ice and building mover grist mill etc 964 Crandall rd h do
Delas R (Jennie) carp h Evans ave
Evelyn Y b D W Simmons'
Giles H (Sarah) farmer h Main rd

The Broadway Hardware Co.
19 BROADWAY, NEWPORT, R. I.
Telephone
PAINTS OILS
GLASS
BRUSHES

R. A. McWhirr Co.
Fall River, Mass.

Fashionable up to the minute Tailor made Suits and Millinery for Women and Misses. In fact everything that's new in ready-to-wear garments, are first shown here at "POPULAR PRICES."

Simmons Henry F (Mary L) bleachery emp h 77 Stafford rd
Irving mach b G H Simmons'
J Albert blksmith h 1013 Crandall rd (P O A)
Milton student b G H Simmons'
Philip G (Dora) longshoreman h Main rd
William H (Ada) fisherman h Mt Hope ave
Simpson Daniel F eng h Hooper N T
Harry mach oper (F R) b 70 Main rd N T
Henry lab h 7 Main rd N T
John retired h Bay ave N T
John jr teaming 2 Bay h do N T
Joseph mach oper b 70 Main rd N T
Sinclair Refining Co gasoline and oil Main rd
Singleton Harry M (Wash D C) s r Main rd
Sirmons John M (Mary) porter (F R) h Cary's la
Sisson Charles H plmbr b Main rd N T
Frank A belt mkr b T V Sisson's
George E carp b T V Sisson's
Thomas M vulcanizing 46 Main rd h 112 do N T
Thomas V supt (Union Belt Co F R) h Main rd n cemetery
Skedgell David E (Bertha) asst supt (F R) h 5 Cliff
Slack Percy E student b W Slack's
Walter h Main rd c Riverview ave
Slade Louis P high sch prin (New Britain Conn) h Puncatest rd
Slater Margaret wid Henry h 46 Main rd N T
Slinn Joseph R (Jennie I) elect h 16 Riverview ave
Smaley Robert weaver h 7 Cliff ave N T
Small Allen (Zoe Z) marine eng h Narragansett ave
Smalley Alice weaver b 5 Methuen N T
Cecelia weaver b 30 W Canonicus N T
John weaver h 60 W Canonicus N T
Thomas (Lena) shoemkr Main rd N T h 3 Methuen do
Thomas F shoemkr Main rd b 5 Methuen N T
Smith Arnold E carp b 110 Main rd N T
Arthur N farm hand b Mrs Mary H Smith's
Beulah M cloth trimmer b 110 Main rd N T
Charles H h 47 Evans ave
Clinton G farm hand b Mrs Mary H Smith's
Edward (Clara C) h Bulgar Marsh rd
Edward P H mason and cont 110 Main rd h do N T
Francis W farm hand b Mrs Mary H Smith's
George C H ins (18 Purchase F R) h 37 Evans ave

THE I. XL CO.
FURNITURE AND HOUSE FURNISHINGS
WHERE A DOLLAR GETS MOST VALUE
124 and 126 BROADWAY, NEWPORT, R. I. Phone 1605-W

Wordell & McGuire Co. 81 to 91 Pleasant Street, FALL RIVER, MASS.
Clothing seen here; at other stores by-and-by. CLOTHING for Dad and His Lad

Smith George W (Emma) h South ave
Mary H wid Orlando farming (R Seabury farm) h off Main rd n Little Compton line
Samuel (Ida) overseer (F R) h off Pierce rd
Walter M carp b 194 Main rd N T
William farm hand b S W Hathaway's
William T (Alberta S) marine eng h Main rd byd Highland rd
Smithies Nellie A wid Robert F h 45 Evans ave
Nellie W bkkpr P D Humphrey Co Inc b 45 Evans ave
Robert F clk b 45 Evans ave
Snell Arthur E (Nellie M) fisherman h Puncatest Neck rd
Clyde J B farmer b Mrs M A Snell's
Edith M Mrs h King rd
Edward printer h King rd
Emeline h King rd
George E (Rachael A) motor trucking etc Crandall rd n Narrow ave h do
Frank H asst postmaster b Puncatest Neck rd
Louisa R h King rd
Lysander F (Maude B) carp h 871 Crandall rd
Mary A wid George C h King rd
Snow William C h 46 Evans ave
Snyder Rudolph N gardener b M L Manchester's
Soares Jesse lab h 11 Clement N T
Souass Josph (Sylvina) mach oper b 78 Main rd N T
Soule Leon clk W I Hopkins' b at Portsmouth
Soulier Gilbert (Anna) carp h 2 Rock N T
Sousa Antoine (Rosa) farmer h Lake rd
Antone farmer h 120 E Hooper N T
Antone C farmer b M C Sousa's
John T doffer b 79 Main rd N T
Joseph teamster b P Sousa's
Joseph P mill emp h 116 E Hilton N T
Joseph T doffer b 79 Main rd N T
Manuel (Amelia) farmer h Lake rd
Manuel (Jessie) h 72 W Hilton
Manuel (Mary) spinner h 7 Clement N T
Manuel C farmer h Lake rd
Manuel C (Amelia) farmer h Main rd
Manuel C (Esther) weaver h Main rd N T
Marian wid John varieties Main rd N T h do

CHARLES M. COLE, Reg. Pharmacist
302 THAMES STREET, NEWPORT, R. I.
IS PREPARED TO SATISFY YOUR NEEDS IN SICK ROOM NECESSITIES
PARCEL POST BUSINESS SOLICITED

STEIGER'S "The Store with Thousands of Friends"
STEIGER-COX CO. SPRING AND SO. MAIN STS.

Sousa Marion T wid Simmons h 79 Main rd N T
Peter lab h Hillside ave
Souza Manuel lab h 8 Main rd N T
Spedding William T h 8 Riverview ave
Springer Alfred G farmer h 200 Main rd
Almena Mrs bds H A Douglas'
Bertha T nurse b 285 Main rd
Ethel bkkpr b 200 Main rd
George M (Helen) marine eng h 285 Main rd
George T (Jennie) farmer h 285 Main rd
Stafford Martha A wid James F b H C Durfee's Seapowet ave
Martha A nurse b H C Durfee's Seapowet ave
Standish Laura P wid Fred b 117 Riverside Drive
Steinenger Edward supt Sinclair Oil Co h Riverside Drive
Stevens Laura L Mrs tel opr Depot h Riverside Drive
Stevenson Frank mill emp h Bedford rd
Stewart George E clk b 316 Main rd
Gertrude speeder tender b 316 Main rd
Joseph H (Mary) gasoline sta 316 Main rd h do
Joseph H jr lab b 316 Main rd
Mary V bkkpr b 106 E Hooper N T
Nathaniel B rem to New Bedford Mass
Stimson Edward P M D physician and surgeon medical examiner for District No 1 Newport county 582 Main rd h do
Mary J Mrs librarian Whitridge Hall Library h 582 Main rd
Stockbridge Mary S b J T Mauran's
Stockman John G (F R) s r Barker Heights
STONE BRIDGE MARKET AND GROCERY (George C Hambly) Main rd **(See page 14)**
Bridge Waiting Room (Ralph A Boardman) Main rd at stone bridge
Strange Charles E (Mary) (Taunton Mass) s r Riverside Drive
Sullivan Annie G b D D Sullivan's
Annie F h Main rd opp Evans ave
Daniel D (F R) s r off Highland rd c Middle ave
Edward F sales agt h Evans ave opp Main rd
Frances M teacher Eliza H L Barker sch h at Fall River
Frank A farmer h Main rd opp Evans ave
James N Dr (F R) s r Main rd
James N (F R) s r Main rd
John H dept foreman (F R) h Main rd c Evans ave
Joseph A (F R) s r cor Middle rd and Highland rd

The AEOLIAN-VOCALION "More than a Phonograph"
VOCALION RED RECORDS 'ON SALE' THE 1ST AND 10TH OF EVERY MONTH
PLUMMER'S MUSIC STORE, 203 Thames St., Newport, R. I.

JOHN F. STAFFORD & CO., Real Estate
INSURANCE
32 BEDFORD STREET
FALL RIVER, MASS.
STOCKS AND BONDS

Sullivan Mary E h Main rd opp Evans ave
Michael H (F R) s r Lawton ave
Michael H (Margaret) decorator & painter h off Pierce ave
Timothy P (F R) s r Barker Heights
Sumner Charles J mechanical engineer h 38 Evans ave
Sunderland George S (Catherine) (F R) s r Riverside Drive
Suprenant Raphael (Angelina) loomfixer h 3 Main rd N T
Swass Joseph auto rep h 78 Main rd N T
Manuel farmer h 143 E Canonicus N T
Sweeney John L (F R) s r Riverside Drive
Michael (F R) s r Puncatest Neck rd
Swift John T (F R) s r Puncatest Neck rd
Syren Frank X (Mabel) baker (F R) h Main rd

TABER GEORGE b 11 Riverview ave
Tallman Abner clk h Main rd n Riverside Drive
Francis M rem to Portsmouth
Tavares Antonio S (Mary) mach opr h 123 W Hooper N T
Taylor Cynthia hkpr at C E Parker's
Richard (Cassie M) ins agt h Lake rd n East rd
Teachman Lizzie A Mrs hkpr at Lester V Hart's
Thibeault John B rem to Fall River
Thorne James rem to New Bedford
Thompson Helen M rem to Fall River
Leonard O rem to Fall River
Thurston Anthony M (Carrie M) farmer b E D Macomber's Puncatest Neck rd T F C
Jessie M wid John M b E D Macomber's Puncatest Neck rd T F C
Tillson Joseph E Capt (F R) s r Hillside ave
Tiverton Chemical Hook and Ladder Truck 84 W Hilton N T
Gas Company Main rd and Main rd n Stone Bridge
Post Office Main rd n Stone Bridge
R R Sta junc Riverside Drive and Evans ave
Town Farm (J V Peckham supt) Main rd n Four Corners
Town Hall 103 Highland rd
Towers Alexander S carp h 53 W Hilton N T
Charles L (Eva) weaver h 114 E Canonicus N T
James F (Abbie) steam fitter h 93 E Canonicus N T
J Edwin (Ida) weaver h 116 E Hooper N T
Joseph died Mar 19 1920

DO NOT Let inexperienced brokers WRITE YOUR INSURANCE
WE WRITE POLICIES THAT ABSOLUTELY PROTECT YOU
J. B. Parsonage & Son, 10 Franklin St., & 1 Broadway, Newport, R. I.
FRANKLIN C. PARSONAGE. Drop us a Line for Rates and Particulars

S. W. COGGESHALL ❋ HARDWARE
201 THAMES STREET, NEWPORT, R. I.
TELEPHONE OR MAIL YOUR ORDERS AND DELIVERY WILL BE MADE BY TROLLEY EXPRESS OR PARCEL POST

Towers Nancy wid Joseph h 114 E Canonicus N T
Percy E weaver b 115 E Canonicus N T
William (Sarah) h 49 Main rd N T
Townley Walter G milk dealer 2 Chace ave h do N T
Townsend Martha Mrs b A Whitehead's Highland rd
Traris Manuel (Mary) lab h Fish rd
Trecida Joseph farmer h East rd T F C
Tripp Arabella H b H F Tripp's
Charles W (Lizzie B) painter h Main rd n Seapowet ave
Edward I bridge tender h Riverview ave
Esther W wid John H C b 66 W Hilton N T
George A overseer h 66 W Hilton N T
Harold E bleacher bds 735 Crandall rd
Howard F farmer h 832 Crandall rd
Luther B (Addie E) ice and wood dlr 735 Crandall rd h do
Milton G welder b 735 Crandall rd
Ruth E weaver b 66 W Hilton N T
Samuel J chauffeur h Main rd n Seapowet ave
Truhn Charles H (Mary) clk (F R) h 72 Shove N T
Tuson Esther wid George b 114 E Canonicus N T
Typewriter Exchange (O Watkins mgr) 69 Main rd N T

UNDRADER MANUEL slasher tender h 70 Shove N T
Union Public Library Main rd n T F C

VALENTINE MANUEL (Victoria) picker tender h 94 Shove N T
Valle Aimee lab h 30 Main rd N T
Jeanette weaver b 30 Main rd N T
Vanasse Ernest farmer b 98 Lake rd n King rd
John B (Alice A) farmer 98 Lake rd n King rd
Louise fisherman b 98 Lake rd
Van Nostrand Harold C resident engineer h Highland rd
Vargas John L (Mary) chauffeur h 66 W Hooper N T
Vervill Edward farmer h East rd n Crandall rd
Vezina Ernest (Merode) lab b 3 Cliff ave N T
Victorina Manuel (Isabella) fireman h 6 Clement N T
Viera Antone h 105 E Judson N T
Vieria Antone farmer h Highland rd
Vievira Antone P lab h 20 Chace ave N T
Manuel P farmer h 32 Chace ave N T
Vincent Joseph (Mary) doffer h Fish rd N T
Vincente Manuel weaver h 9 Clement N T

R. G. BIESEL **SADDLE, HARNESS AND TRUNK MAKER**
256 Thames St.
NEWPORT, R. I.
Horse and Stable Supplies
REPAIRING IN ALL ITS BRANCHES
Telephone 383-W

Corson's Music Store
88 Broadway, Newport
Opp. Rogers High School
Tel. 3105-W

Tuning and Repairing
IN
ALL BRANCHES

Vitalio Louis h Birch N T
Vivieros Antone porter 30 Main rd h 57 do N T

WAITE BENJAMIN H deceased
Charles L farmer b 913 Crandall rd
David farm hand b H N Hart's
Harold E (Helen C) mason h 900 Crandall rd
Harris M (Irene) blacksmith h Crandall rd
John A (Mary C) (John A Waite & Son) 850 Crandall rd h do
John A & Son (John A Waite) blacksmiths wheelwrights and painters 850 Crandall rd
Walter F (Winnie L) mail carrier h 838 Crandall rd
Warren (Mabel B) fisherman h 863 Crandall rd
Winnie L Mrs teacher Crandall rd sch h 838 Crandall rd
Waite's Hall 850 Crandall rd
Wakely Jane Mrs (Taunton) s r Barker Heights
Walker Alfred M (Walker Bros) 5 Main rd N T h at Fall River
WALKER BROS groceries and provisions (Alfred M and Thomas Walker) 5 Main rd N T **(See page 323)**
Grace E clk 4 Main rd b 2 do N T
Harry variety 69 Main rd h do N T
Henry S clk 5 Main rd N T h at Fall River
Rachel A widow William dry goods etc 4 Main rd h 2 do N T
Thomas (Walker Bros) 5 Main rd N T h at Fall River
Walmsley Albert carp and contractor 53 W Hilton h do N T
Frank E carp b 53 W Hilton N T
Ward Sarah E A wid Henry A rem to Fall River
Waring George H cotton broker (F R) h Nanaquaket rd
Henry B (Florence) jeweler (F R) h Main rd
Watkins Otis H mgr 69 Main rd N T h at Fall River
Webb Charles R fish dealer Riverside Drive h do
Webster Charles B (Florence) (F R) s r Main rd
George (Viola) mill emp h 185 Stafford rd
Weeden B Franklyn farm emp b G A Grinnell's Main rd
John S (Etta H) instr (Bristol) h Nanaquaket rd
Weeks William M pastor Amicable Cong Church h Main rd T F C
Welch James W driver b 65 Main rd N T
Patrick h 76 W Judson N T
Thomas F mill emp b 76 W Judson N T
Westcott Myron F mill emp b 85 State ave
Western Union Tel Co Tiverton Depot E J Scott mgr
Westgate Mary E Mrs b G Fred Davis'

Dennis Shanahan
Commercial Wharf, Newport, R. I.
Telephone 115-W

Bradley's Fertilizers
Poultry Feeds

Drain and Sewer Pipe **John M. Friend, Inc.** NEWPORT, R. I. **Agricultural TILE**

Westgate Wilton (Ellen) farmer b Joshua T Durfee's
Whalley James A (Minnie O) printer (F R) h 115 Highland rd
Whitcomb Christina E wid Oliver R died Jan 30 1921
White Alfred R elect b J R White's
Andrew P asst postmaster h Main rd T F C
Charles H grocery East rd h do T F C
Earl R b J R White's
Ellen L postmistress Tiverton Four Corners h do
Joseph R (Annie) mason h 242 Main rd
Leroy M (Annie E) farmer h Main rd
Whitehead Arthur (Mary) h Highland rd
John bleacher h 163 Stafford rd
Sarah b 186 Main rd
Walter E (Margaret) captain (U S N) h Riverview ave
Whitridge Andrew Mrs deceased
Hall Library Lawton ave
Morris (Baltimore) h Adamsville rd (P O A)
Whittier Malcolm carp h off Pierce ave
Whitworth William A asst supt (F R) h Riverside Drive
Wilbour Fred C (Martha) fisherman h Riverside Drive
Wilbur Caroline Mrs bds I F Rounds'
Cyrenus B (Jane M) farmer h 792 Crandall rd
Henry L (Bess L) poultry raiser 792 Crandall h do
Hervey M farmer b 821 Crandall
Sarah C b G L Peckham's Riverside Drive
William F (Brunette F) farmer h 821 Crandall rd
Wilcox Agnes Mrs (New Bedford) s r Puncatest Neck rd
David lab h opp 61 Stafford rd
Fernanda A (Helen) h South ave
Frederick (Emily F) h Main rd T F C
Harold F C clk (Prov) b H C Wilcox's
Henry C (Mary J) fish dealer Stone Bridge h Main rd c Highland rd
Henry F (Hattie) farmer h 760 Crandall rd
Henry H b Marcus Wilcox's
Holder N (Hannah J) fisherman h Old Main rd n Highland rd
John (Lydia M) farmer h Main rd T F C
Lizzie S wid Peleg h Main rd T F C
Marcus (Jennie T) fish dlr h Main rd T F C
Peleg died Aug 29 1921
Wilkey Mary D wid William W h 9 Fish rd
Wilkie Alton farm emp b S Wilkie's

AMERICAN PORTUGUESE GENEALOGICAL HISTORICAL SOCIETY, INC.

The KING-McLEOD CO.
THE BOSTON STORE
NEWPORT, R. I.

AGENTS FOR
STANDARD "ROTARY"
Sit-Straight
SEWING MACHINES

BESSE RUSSELL CO.
MEN'S AND BOYS'
CLOTHING — FURNISHINGS — HATS
132-136 SO. MAIN ST., FALL RIVER, MASS.

Wilkie Arthur W H farmer h East rd
Charles H (Suzanna) blacksmith and wheelwright Puncatest Neck rd h do
Edison G (Bessie) fisherman h Main rd
Hannah wid John h East rd T F C
Herbert farmer b S Wilkie's
Herman farmer b S Wilkie's
Irving B farm hand h King rd
Norman I (Inez T) farmer h East rd
Rowland S (Florence) lab h 115 Riverside Drive
Simeon (Mary) farmer h 54 King rd
Willett Bella b Hillside ave
George (Eliza) painter h Hillside ave
George H painter b 2d on Hillside ave
William Franklin D (Taunton) s r Riverside Drive
Williams Emma mill emp b 85 State ave N T
James mach b 85 State ave N T
Joseph mill emp b 85 State ave N T
Mary A mill emp b 85 State ave N T
William (Margaret) painter 85 State ave h do N T
Williamson James loomfixer b 97 E Hilton
John P (U S N) b 52 W Hooper N T
Joseph M loom fixer b 56 Main rd N T
Joseph T weaver h 52 Main rd N T
Mary wid Samuel h 97 E Hilton
Samuel jr loom fixer h 52 W Hooper N T
Samuel T clk (U S N) b 52 W Hooper N T
Thomas J (U S N) b 52 W Hooper N T
William chef h 97 E Hilton N T
Williston Amasa F rem to Fall River
Amasa S (Adelaide T) farmer h 781 Crandall rd
Andrew J (Ann M) farmer h 785 Crandall rd
Charles E (Mary V) farmer h 785 Crandall rd
Fred (Eva) emp (F R) h 849 Crandall
Winnisimet Farm (R H Beattie) Main rd n Nanaquaket rd
Winward Albert (Emma M) farmer h 270 Stafford rd
Wood Adeline H b 255 Main rd
Herder C (Narragansett ship yds) b Mrs H J S Church's
James H (F R) s r Highland rd
T Elton (Sarah) boat builder h Lawrence ave
Willard E farmer h 797 Crandall rd

The Broadway Hardware Co. Agricultural Implements
19 BROADWAY, NEWPORT, R. I.
Telephone
Seeds and Fertilizers

R. A. McWhirr Co.
FALL RIVER, MASS.

The greatest Furniture, Carpet and House-furnishing Departments in Bristol County, where you can furnish a home at the least possible expense, and with the assurance that every article will be dependable.

Wood William T car rep h about 255 Main rd
Wordell Harold B (Helen) chief engineer h Puncatest Neck rd
Henry S (Elizabeth) farmer h Puncatest Neck rd
James G farmer h Main rd T F C
Mary b L Manchester Kitchener's
Mary Mrs h Pocasset ct
Milton C (Helen) plumber (F R) h Main rd

YATES WILLIAM (Nancy) loom fixer h 58 W Judson N T
Yoemans Claude J rem from town
Youll Mary Mrs maid at Michael Sweeney's Puncatest Neck rd T F C
Young Andrew C (Mary A) calico engraver h 1 Cliff N T
Andrew jr rem to Fall River
Steven (F R) s r off Dewey ave

THE I. X L CO.
FURNITURE AND HOUSE FURNISHINGS
Compare our prices with others. We can save you money
Phone 1605-W **124 & 126 BROADWAY, NEWPORT, R. I.**

Wordell & McGuire Co. 81 to 91 Pleasant Street, FALL RIVER, MASS.
Fine Clothing. Your money's worth here **Men's Furnishings**

TIVERTON

TOWN OFFICERS

Town Clerk—A Lincoln Hambly
Town Treasurer—Isaac N Brown
Town Sergeant—Frederic E Durfee
Town Council and Probate Court—George H Waring chairman Grover J Douglas George E Snell Joseph F Fernandez and Harvey Savage Regular meeting at Town Hall first Saturday in each month at 2.30 o'clock P M
School Committee—James H Sullivan Chairman; Albert G Winward Clerk; Richard S Rose Regular meeting at office of Superintendent, in Lincoln School Building first Tuesday in each month at 7.30 o'clock P M Lewis M Wagner Supt of Schools
Chief of Police—Frederic E Durfee
Police Officers—Chauncey J Chase Joseph Massey
Coroner—Charles H Bryant M D

PUBLIC SCHOOLS

School Committee—James H Sullivan Chairman; Albert G Winward Richard S Rose Clerk
Supt of Schools—Lewis M Wagner
Barker School—W Canonicus Susan Allen Prin Beatrice Nash Frances Sullivan Mary Dwyer Edith Johnson Teachers
Commodore Perry School—Stafford rd Jennie Foley Teacher
Washington School—Bliss Four Corners
Crandall Road School—Crandall rd Winnie Waite Teacher
Four Corners School—Esther Peckham Teacher
Lincoln School—Judson N T Mary Hart Prin Margaret Coleman Teacher
North Gardner School—Main rd N T Mrs Anna M Babcock Prin Mary Roe Vida Hambly Julia Mahoney Teachers
Osborn School—Main rd Mrs Mary B Church Prin Bertha Pennot May E Flynn Teachers
Bridgeport School—Main rd Clara Grinnell Teacher
Brown School—Main rd T F C Lucy Church Teacher

CHARLES M. COLE, Reg. Pharmacist
302 THAMES STREET, NEWPORT, R. I.
IS PREPARED TO SATISFY YOUR NEEDS IN SICK ROOM NECESSITIES
PARCEL POST BUSINESS SOLICITED

STEIGER'S "The Store with Thousands of Friends"
STEIGER-COX CO. SPRING AND SO. MAIN STS.

Neck School—Puncatest Neck rd
Manchester School—Lake rd Geneva Mahurn Teacher
Fish Road School—Fish rd Amelia Fortier Teacher

CHURCHES

CENTRAL BAPTIST—Highland rd Pastor Silas P Perry Sunday services: Preaching 11 A M Sunday School 12.15 P M Evening service 7

CHURCH OF THE HOLY GHOST (R C)—East Judson N T Joseph Boehr C S Sp pastor First mass 7.30 A M Second mass 9 A M

CONGREGATIONAL (AMICABLE)—Main rd n East William M Weeks Pastor Sunday services: 10.30 A M and 7.30 P M Sunday School 12.10 P M C E meeting 7 P M

CONGREGATIONAL CHURCH—Bliss Four Corners Pastor supplied Sunday services: Preaching Sunday evening at 7 Sunday school at 2

CRANDALL ROAD CHAPEL—Sunday School and Sewing Circle Mrs John C Grinnell president

FREE WILL BAPTIST—Stone Church Founded 1680 Organized 1841 Adamsville Sunday services: Preaching 11 A M Sunday school 12.15 P M Evening service 7.30 Thursady evening prayer meeting at 7.30 William G Brett pastor Mrs Herbert A Grinnell clk Mrs Erwin Crandall treas Herbert A Grinnell Supt of S S

FREEWILL BAPTIST CHAPEL—Crandall rd Sunday services: Sunday School 3 P M Preaching Tuesday 7.30 P M

HOLY TRINITY CHURCH—Raymond M D Adams rector Residence next to church Main rd Services: Holy Communion 10.45 A M first and third Sundays of the month 8 A M Other Sundays Holy Days and Evening Services as announced Sunday School 9.45 A M Closed during July and August

NORTH TIVERTON BAPTIST CHURCH—About 149 Main rd N T Pastor supplied Sunday services: Sunday School 10.30 A M Preaching service 11.30 A M Y P S C E 7 P M James E Johnson Supt of S S

PRIMITIVE METHODIST—Main rd cor Judson st N Tiverton William B Sharpe pastor Sunday services: Sunday School 10 A M Preaching 11 A M Evening service 7 Ladies' Aid Society meets every other Tuesday evening President Mrs H Walker S S Supt William Williams

ST CHRISTOPHER CATHOLIC—Main rd Priest-in-charge

PIANOS PLAYER PIANOS
BECKER BROS.—HARDMAN—HARRINGTON—JACOB BROS.
PIANO TUNING AND REPAIR WORK
PLUMMER'S MUSIC STORE, 203 Thames St., Newport, R. I.

JOHN F. STAFFORD & COMPANY
REAL ESTATE BOUGHT AND SOLD
32 BEDFORD STREET
FALL RIVER, MASS.
INSURANCE STOCKS & BONDS

Cornelius O'Rourke Sunday services: First mass 7.30 A M (during summer) Second mass 9 A M

TEMPLE CHAPEL—About 149 Main rd N T

PUBLIC LIBRARIES

WHITRIDGE HALL LIBRARY—Mrs Mary J Stimson librarian Lawton ave n Stone Bridge Open Saturdays from 2 to 5.30 P M

UNION PUBLIC LIBRARY—Main rd T F C Esther J Manchester librarian Open Wednesdays and Saturdays

SOCIETIES CLUBS ETC

BOY SCOUTS OF AMERICA TROOP 2 Meets at Holy Trinity Church Main rd Rev R M D Adams Scoutmaster

DORCAS SOCIETY Meets twice a month at call of President in basement of No Tiverton Baptist church Mrs Edith Hicks Sec

COUR ST SACREMENT ASSOCIATION (Canado Americaine) (Villa Fleur de Lys) State ave n Main N T Meets monthly at Canado American Hall State ave N T Henry Pratte Pres Thadei Thibedeau F R Sec

WOMAN'S GUILD OF HOLY TRINITY CHURCH Mrs Wm H D Taylor Pres Mrs G A Seabury Treas Mrs G H Waring Sec

COMMUNITY CLUB Main n bridge A Lincoln Hambly Sec

NO TIVERTON ATHLETIC CLUB Main rd C W Hooper Alfred Beaulieu Pres

PONTA DELGARDA CLUB 9 Shove N Tiverton Antonio Lanca Sec

POST OFFICES

TIVERTON—Samuel Seabury Postmaster Frank A Snell Asst Mails leave at 7.20 and 8 A M 3.00 and 5.20 P M Mails arrive at 8.05 and 9 A M 3.00 and 5.45 P M

TIVERTON FOUR CORNERS—Mrs Ellen L White Postmaster Mail arrives 10.30 A M 6.30 P M Closes 7.40 A M 2.30 P M

P O STATION 11 FALL RIVER—5 Main N T Mrs Rachel Walker Clerk in charge

LET US WRITE YOUR INSURANCE—WE KNOW HOW.
LET US SELL YOUR PROPERTY, WE WILL GET YOU BETTER RESULTS
J. B. PARSONAGE & SON 10 Franklin St. & 1 Broadway, Newport, R. I.
Franklin C. Parsonage

S. W. COGGESHALL — *HARDWARE*
201 THAMES STREET, NEWPORT, R. I.
CUTLERY FOR EVERY PURPOSE. RAZORS, SCISSORS, POCKET KNIVES, BUTCHERS' KNIVES and TABLE CUTLERY

PORTSMOUTH STREET DIRECTORY

Anthony Rd from East Main rd to the house of L P Chase
Aquidneck Ave from Park ave to Tallman ave
Atlantic Ave from Aquidneck ave
Boyd's Lane from Anthony rd to Bristol Ferry rd
Bradford Ave from West Main rd to U S coaling station
Braman's Lane from Wapping rd to East Main rd
Bristol Ferry Rd from junc Turnpike ave Sprague and West Main rd to Bristol Ferry rd
Brownell Lane from Bristol Ferry rd to Willow lane
Cedar Ave from Park ave to Anthony rd
Childs from East Main rd to the shore
Cloyne Ave off Wapping rd
Common Fence Point from nr Main off Boyd's lane to Fish Works
Copper Works Row near Portsmouth R R Station
Cory's Lane from West Main rd to the water
Dexter from East Main rd to Freeborn
East Main Rd from junc Park ave and Anthony rd to Middletown line
Eliot from Willow lane to the bay
Fairview Lane from E Main rd easterly
Freeborn from East Main rd to West Main
Gray Ave off Anthony rd
Glen from East Main rd to the Glen
Hummock On The composed of summer residents Northeast Portsmouth
Hedley from West Main rd to Middle rd
Jepson Lane from Union to Middletown line
Locust Ave from West Main rd
Middle Road from East Main rd at town hall to Union
Mill Lane from West Main rd to Middle rd
Mill Road from Wapping rd to Indian rd
Mitchell Lane off East Main rd
Narragansett Ave from Park ave to Tallman ave
New Road from W Main rd northerly
Park Ave from East Main rd to the Stone Bridge

R. G. BIESEL — SADDLE, HARNESS AND TRUNK
256 Thames St.
Newport, R. I. Tel. 383-W
Making and Repairing
LEATHER GOODS

Corson's Music Store
88 Broadway, Newport
Opp. Rogers High School

Talking Machines & Records
SHEET MUSIC AND MUSICAL INSTRUMENTS
EASY TERMS

Portsmouth Park off Park ave
Power from East Main rd to the wharf
Prospect Ave off East Main rd
Sandy Point Ave from East Main rd to R C Vanderbilt estate
Schoolhouse Lane from East Main rd to Middle rd
Seaconnet Ave from Park ave to Tallman ave
Sprague from East Main rd to Bristol Ferry rd
Tallman Ave from Atlantic ave to East Main rd
Turnpike Ave from East Main rd to Bristol Ferry rd
Union from East Main rd to West Main rd (S Portsmouth)
Wapping Rd from Sandy Point ave to Middletown line
Water from Childs to Power
West Main from Bristol Ferry rd to Middletown line
Willow Lane from West Main rd to the depot

HALLS ETC

Eureka Hall (Masonic) E Main rd
Oakland Hall E Main rd
Town Hall E Main rd

CEMETERY

Portsmouth Cemetery E Main rd n Quaker Hill

RAILROAD STATIONS

Bristol Ferry Bristol Ferry rd Franklin V Lang agt
Portsmouth off West Main rd Henry F Anthony agt

Dennis Shanahan
Commercial Wharf, Newport, R. I.
Telephone 115-W

Poultry and Dairy Feeds

"Concrete for Permanence" John M. Friend, Inc. NEWPORT, R. I. FOR Portland Cement

PORTSMOUTH DIRECTORY

For abbreviations used in this directory see page 66

ACKLEY JOSEPH B (Mary) pastor M E church h 225 E Main rd
Aguior Joseph lab h W Main rd
Albo George Hazard rem to Middletown
Albro Charles A (Sarah M) farmer h E Main rd R D 2 N
George (Harriet) carp h E Main rd R D 2 N
William G (Elizabeth) milk Braman's lane h do P O N
Allen Arthur J (Margaret) teamster (N) h Glen R F D 2 N
John S rem to Newport
William (Helen) mach h E Main rd R F D 2 N
Almeda Mary cleaner b C Carr jr's Glen R F D 2 N
Almeida Gaetanas (Mary) farmer h Jepson lane R F D 2 N
Manuel (Adelaide) farmer h Jepson lane R F D 2 N
Almy Annie R stenog h Union n W Main rd
Bros (William and Henry Almy) poulterer and milk dlrs Union n W Main rd R F D 2 N
Edward (Frances) farmer h Union n West rd R F D 2 N
Gideon W (Dora) provisions Glen h do
Henry (Almy Bros) Union n W Main rd b W Almy's
Henry W died Oct 8 1921
Holder h E Main rd R F D 2 N
Jacob died Dec 24 1919
John F lab h off E Main rd P O N
William (Almy Bros) Union n West Main rd h do R F D 2 N
William N (Ethel) carp h Wapping rd R F D 1 N
Alvenas Manuel J (Mary) farmer h Mill rd R F D 2 N
Alves Theresa widow Angelo h
Amarel Manuel (Mary) market gard Wapping rd h do R F D 1 N
Amaral M B lab h Anthony rd
American Railway Express Co Portsmouth Depot
Anthony Abner P (Marion) lab h E Main rd n town hall
Anna Mrs bkpr Chase & Co E Main rd h at Southport
Benjamin S farmer h Bradford ave n W Main rd
B Earl spring water W Main rd c Bradford ave h do

The KING-McLEOD CO. The Boston Store NEWPORT, R. I. "DEERING" CORSETS GOSSARD CORSETS "They lace in Front"

CLOTHIERS OUTFITTERS
BESSE RUSSELL CO,
Right Goods Low Prices
132-136 SO. MAIN ST., FALL RIVER, MASS.

Anthony Borden C farmer h East Main rd n town hall
Charles W (Mary E) farmer h E Main rd R F D 2 N
Clara bookkeeper b B C Anthony's
David B (Flora) barber and pool room 231 E Main rd h n do
Ellie wid George h E Main rd R F D 2 N
Elliot T sta engineer b H F Anthony's
Fannie wid Edward R n E Main rd n town hall
George died June 1921
George jr (Emma) farmer h E Main rd N
Gould (Anna) garage (Newport) h E Main rd n Middletown line R F D 2 N
Hattie G librarian Ports Pub Lib h E Main rd n Power
Henry C (Eldora) mkt gardener Park ave h do
Henry C jr (Helen) h E Main rd
Henry F sta agt Portsmouth h W Main rd n Sprague
Karl G (Jessie) clk (N) h E Main rd n town hall R F D 2 N
Ralph H farmer h Dexter n Turnpike ave
Sarah nurse b H Brown's Middle rd R F D 2 N
Warren student b F Webb's E Main rd
William B (Eliza) farmer and councilman h Park ave
William W (Sarah) farmer h E Main rd R F D 2 N
Araujo Manuel farmer h Glen
Arrouda Joseph (Mary) farmer h Glen rd R F D 2 N
Arruda Anthony (Hannah) lab h E Main rd
Jack (Mary) lab h E Main rd
Ashley Charles B (Jennie) carp h Turnpike n Sprague
Herbert B carp and groc Bristol Ferry rd n Sprague h do
Martha groc Turnpike rd h do
Augustus Joseph H (F R) s r Floradora Cottage "The Hummock"
Austin John rem from town
Ayler Alice L hkpr b E B Ayler's
Edward B farmer h Freeborn n E Main rd
Raymond H carp and poultry dlr b E B Ayler's

BABBITT JAMES P (Taunton) s r "On the Hummock"
Laura M Mrs hkpr at R H Manchester's E Main rd R F D 2 N
Bachman Robert Rev rem to Great Barrington Mass
Ballou Barton A (Prov) s r Bristol Ferry rd B F
Charles R s r Bristol Ferry rd.
Barbosa Manuel (May) farm hand h W Main rd
Barker Benjamin farm hand h W Main rd R F D 2 N
Benjamin B jr (Ada) tinsmith h E Main rd n Freeborn

The Broadway Hardware Co. Garden Hose
19 BROADWAY, NEWPORT, R. I. Wire Fencing
Telephone

R. A. McWhirr Co.
Fall River, Mass.

Shop at McWHIRR'S for dependable Shoes, stylish Kid Gloves, correct Corsets, the prettiest Ribbons and the daintiest Neckwear, Men's and Boy's Furnishings, that are latest in style and Lowest in Price.

Barker Fannie wid Clark P b B Barker's W Main rd
Joanna wid William h E Main rd
John H farmer h Cornell lane W Main rd R F D 2 N
Rosalie C Mrs b M S Coggeshall's Jepson la R F D 2 N
Barlow Hannah Mrs (F R) s r "Weownit Cottage" On the Hummock
Wilfred A (F R) s r "Pleasant View Cottage" On the Hummock
Barney J Stuart (N Y City) s r Black Point
Barrett Arthur R (Helen) h E Main rd
Bridget A Mrs h E Main rd n Sprague
Daniel J designer (F R) h E Main rd n Sprague
Edward F produce E Main rd n Sprague h do
Barros Manuel asst pastor St Anthony's R C ch h E Main rd
Bateman Samuel rem to Newport
Battala Joseph farm hand h W Main rd
Baxter Gertrude clk (N) b J J Baxter's
John J (Constance I) night watchman h E Main rd back old Aq R F D 2 N
Bell Elizabeth Mrs hkpr at J T Carr's Glen R F D 2 N
Benedict Frank Mrs (N Y) s r Bristol Ferry rd B F
Mabel B b Mrs F Benedict's
Bent Joseph gardener h Anthony rd
Berard Louis carp h E Main n Freeborn
Berger Armeida (Rose) gardener Glen farm Glen rd h do R F D 2 N
Frank rem to Newport
Berthiaume Malvina L Mrs (Taunton) s r ft Bristol Ferry rd B F
Bettencourt Fannie wid John h Sprague
John (Mary) lab h Mill rd N
Julia h Indian ave n Mill rd
Matthew B mkt gardener Indian ave n Mill rd h do
Bigelow Theodore rem from town
Birkhead Sarah Mrs (N Y city) s r off Wapping rd
Bishop Emerson A (Gertrude) carriage man Oakland Farm h E Main P O R F D 2 N
Howard E (Elizabeth) lab h E Main rd R F D 2 N
Mildred L b R A Bishop's
Richmond A farmer h Union N
Boehr Joseph pastor Ch of the Holy Ghost h 255 E Main rd n Power
Bone William H (Elizabeth) mgr Reginald C Vanderbilt's h Sandy Pt R F D 1 N
Boone Alexander (Lillian) sailor h Bristol Ferry rd
Booth George H pres Booth & Chase Co Inc h at Fall River

THE I. XL CO.
FURNITURE AND HOUSE FURNISHINGS
WHERE A DOLLAR GETS MOST VALUE
124 and 126 BROADWAY, NEWPORT, R. I. **Phone 1605-W**

Wordell & McGuire Co. 81 to 91 Pleasant Street, FALL RIVER, MASS.
Good Clothing for Men and Boys **Leading Styles In HATS**

Booth & Chase Co Inc gen cont Boyd's la also (F R)
Borden Alfred H farmer h E Main rd n Schoolhouse la R F D 2 N
Alonzo E (Lillian G) farm machinery house furnishings etc h E Main rd n Schoolhouse la R F D 2 N
Arthur L (Sarah) farmer h E Main rd R F D 2 N
Charles H emp Torpedo Sta h Hedley
Emeline M wid Herbert W h Mill la R F D 2 N
John L (Ruth) farmer h E Main rd n Power
Joseph (Amy) eng h E Main rd n Water
Lettie Mrs b J L Borden's
Majorie hkpr b Bristol Ferry rd B F
Borges Manuel lab h E Main rd
Manuel jr grain E Main rd n Freeborn h n do
Bourne George E (Hilda) carp h E Main rd R F D 2 N
Bowker Daniel O (Louise) clk Torpedo Sta h Bristol Ferry rd B F
Boyce Frank herdsman Glen farm Glen rd h do R F D 2 N
Boyd Amy A wid Byron D h Dexter n Freeborn B F
Benjamin F C (Mary) farmer and miller W Main rd n Mill la h do R F D 2 N
Charles E (Wayside Garden) Turnpike rd b W K Boyd's
Clifton E (Ruth) mach h W Main rd n Mill la R F D 2 N
Ethel L b H I Boyd's
George L h W Main rd n Mill la R F D 2 N
Harry I fisherman h Dexter n Freeborn
Kathryn stenog b W K Boyd's
Kathryn G b W K Boyd's
William A fisherman h E Main rd opp Childs
William K (Ellen) farmer h W Main rd c Freeborn
Brady Frank A (Grace) (F R) s r Bristol Ferry rd n Terry
Branco Frank (Jessie) farmer h Bristol Ferry rd
Branston Anne C Mrs h W Main rd at Middletown line R F D 2 N
Brayton Emma L b W F Brayton's
Lillian L Mrs correspondent h E Main rd n Power
Thomas s r Cory la
William F (Lillian) clk h E Main rd n Power
Brazell Frank C carp b J C Brazell's
Frederick E rem to Canada
Joseph B farmer b J C Brazell's
Joseph C (Hannah) farmer h Sprague n E Main rd
Joseph T farmer h E Main rd R F D 2 N
Bridge George (F R) s r Aquidneck ave
Bridgeman Philip rem from town

Send Your Prescriptions to CHARLES M. COLE,
REG. PHARM., 302 THAMES STREET, NEWPORT, R. I.
WHERE THEY WILL BE PREPARED STRICTLY IN ACCORDANCE WITH THE PHYSICIANS' ORDER, AND RETURNED TO YOU PROMPTLY

STEIGER'S "The Store with Thousands of Friends"
STEIGER-COX CO. SPRING AND SO. MAIN STS.

Briggs Mervin (Marguerite) farmer h Middle rd R F D 2 N
Brinkman Walter C rem to Conn
Bristol Ferry foot of Bristol Ferry rd Portsmouth to foot of Constitution Bristol
Ferry Inn Inc (Mrs M Hubbard) Bristol Ferry rd n R R Sta
Britland Walter (F R) s r "The Milray" On the Hummock
Britman A Mildred (F R) s r "The Milray" On the Hummock
Bertha G Mrs (F R) s r "The Milray" On the Hummock
Brophy Edna prin Newton sch h at Westport
Brosnahan Benedict D order of St Benedict h Portsmouth Priory Cory's la off W Main rd
Brown Antonio (Fort Hill Farm) Turnpike ave h do
August T farmer h Turnpike ave n Sprague
Augustus G storekpr U S N Coal Depot h U S N Reservation
Augustus R (U S N R) b A G Brown's
Clarence E (Harriet) farmer h E Main rd n Middle rd
George A carp h E Main rd n M line N
Harold A elect b A G Brown's
Henry (Phoebe) h Middle rd R F D 2 N
Henry H pntr and paper hanger The Hummock h do
Jessie farmer h Anthony rd B F
Josephine wid Edward P h E Main rd
Oliver D s r "Hiawatha Cottage" On the Hummock
Ovide mach h E Main rd
Richard A chief mach (U S N) b A G Brown's
Robert R (F R) s r On the Hummock
William H rem from town
William J (Mary) farmer h Turnpike ave
Brownell Adolphus fisherman h Water
Charles E (Effie) farmer h W Main rd n Willow la
Ella M wid Andrew C h Main opp Childs
John M fisherman h Water n Power
Jonathan T fisherman b J M Brownell's
Nathan A (Ruth) steam fitter h W Main rd
Olive Mrs h Power
Bryan Alfred (Mary) chauffeur h Sandy Point ave R F D 2 N
Budlong Clarence (Beatrice) lab h off Willow
Burroughs Charles H (Ada) teamster Glen farm Glen rd n E Main h do R F D 2 N
Burrows Gertrude E rem from town
Butler Norma F Mrs b M A Heath's E Main rd R F D 2 N
William H gardener Sandy Point farm Sandy Pt ave h do

MUSICAL INSTRUMENTS
SHEET MUSIC—STRINGS FOR ALL INSTRUMENTS—MUSIC TEACHERS' SUPPLIES—SPECIAL ATTENTION TO MAIL ORDERS.
PLUMMER'S MUSIC STORE, 203 Thames St., Newport, R. I.

John F. Stafford & Co.
32 BEDFORD STREET
FALL RIVER, MASS.

INSURANCE
REAL ESTATE
STOCKS & BONDS

CABRAL ANTONE farmer h off Cory la
Manuel C (Mary) farmer h Locust ave n W Main rd R F D 2 N
Cahill Nellie (F R) s r Aquidneck ave
Calder Walter C farmer h off Anthony rd
Cambra John farmer h Cory la
Manuel B (Mary) lab h Indian ave n Mill rd R F D 1 N
Capwell Frederick B carp h Turnpike ave n Freeborn
Carr Charles farmer h Middle rd n Mill la P O N
Charles jr (Celia) clk Chase & Co h Glen rd R F D 2 N
Chester A (Susanna) carp h E Main rd n M L R F D 1 N
Frances wid William F h Middle rd n Mill la R F D 2 N
John T h Glen rd n W Main rd R F D 2 N
Peter auto repr Quaker Hill garage h E Main rd
Carter Daniel A farmer h Wapping rd
Dehlia B Mrs h Wapping rd R F D 1 N
George A farmer h Wapping rd R F D 1 N
James W driver b Wapping rd
Viola L b Mrs D B Carter's
William M jr farmer b Wapping rd
Winfred A lab h Sprague n E Main rd
Carvalho Antone lab h Hedley rd
Caswell David S (Mary) carp h E Main rd n Middletown line R F D 2 N
Chace Delia M h W Main rd
Flora M student b W H Chace jr's
Frank (Fannie) carp h E Main rd n Town hall
Frank S cont and bldr E Main rd n Town hall h do
Harold B at "Wigwam Cottage" On the Hummock
Henry E student b W H Chace jr's
Mary O wid Perry h E Main rd n Town hall
Rowland S mkt gardener Bristol Ferry rd h do B F
Sarah B h W Main rd
William H (Martha) h 127 E Main rd
William H jr (Mary) mkt gardener E Main rd n Freeborn h do
Chamberlain Amatus A (F R) s r Bristol Ferry rd B F
George M (Mabel A) carp h Glen R F D 2 N
Champlin N B A rem from town
Chappell Robert H (Gertrude) clk (N) h E Main rd
Chase Abbie J wid Charles A h E Main rd
A Leslie farmer b Anthony rd
Addie T b L P Chase's

LET US WRITE YOUR INSURANCE—WE KNOW HOW.
LET US SELL YOUR PROPERTY, WE WILL GET YOU BETTER RESULTS
J. B. PARSONAGE & SON
Franklin C. Parsonage
10 Franklin St. & 1 Broadway, Newport, R. I.

S. W. COGGESHALL PAINTS
201 THAMES STREET, NEWPORT, R. I.
IT COSTS MORE TO APPLY CHEAP PAINT THAN GOOD. USE MERRIMAC PAINT AND GET SATISFACTION

Chase Andrew A h E Main rd n Dexter
Arthur C (Harriet) farmer h E Main rd n Hedley
Benjamin A (Clara) (Chase & Co) E Main rd h Sprague
Clara M b Boyds la B F
Mary E wid Constant C (Chase & Co) E Main rd h do
C Woodman (Orrel) mail carrier h E Main rd R F D 2 N
Edmund farmer h Anthony rd
Elizabeth A h E Main rd R F D 2 N
Ella D b A C Chase's
Emma h E Main rd at M line R F D 1 N
Eunice C wid Abraham C h Jepson rd c Union R F D 2 N
Evelyn B dressmkr b B C Anthony's
Fannie G b Anthony rd
Florence stenog b Anthony rd
Francis H (Mildred) pattern mkr h E Main rd at M line
Frank farmer b J F Chase's
Frederick (Edith) farmer h E Main n Freeborn
George H (Eva) photo supplies (N) h W Main rd n Locust ave R F D 2 N
Halsey Capt (Bristol and Prudence Ferry) h Constitution Bristol
Herbert farmer h E Main rd
Herbert E farmer h E Main rd n Union R F D 2 N
Herbert M (Priscilla) mail carrier h Glen R F D 2 N
Isaac (Mary) rl est Wapping rd n Braman la h do R F D 1 N
Isaac jr (U S N R) h E Main rd n M line
Isabel supt of Schools b Mrs A C Branston's W Main rd R F D 2 N
John F farmer h E Main rd n Turnpike ave
John F jr marine eng b J F Chase's
J Frank (Mary) farmer h E Main rd
Luther P (Chase & Mott) Anthony rd n E Main rd h do
Mary C b Mrs E C Chase's
Mary L rem to Newport
M Louise clk Chase & Co b Mrs M E Chase's
Walter B (Edith) (Booth & Chase Co Inc) Boyd's la n Bristol Ferry rd h do
& Co (Benjamin A and Mrs Mary E Chase) groc E Main rd
& Mott (Luther P Chase and William B Mott) orchards Anthony rd
Church May B bkkpr Narra Ship Building Co h at Tiverton
Clarke Charles G (Josephine) pntr and paper hanger h Turnpike ave c Freeborn

R. G. BIESEL
256 Thames St.
NEWPORT, R. I.
SADDLE, HARNESS AND TRUNK MAKER
Horse and Stable Supplies
REPAIRING IN ALL ITS BRANCHES
Telephone 383-W

Corson's Music Store
88 Broadway, Newport
Opp. Rogers High School

Sole Newport Agents for the Henry F. Miller & Sons PIANOS
EASY TERMS

Clarke Fannie T h Turnpike ave
Josephine Mrs h Turnpike ave
William B pntr and paper hanger 357 E Main rd h do
Cloud Manuel (Mary) farmer h Mill rd R F D 1 N
Cobb Benjamin F (Taunton) s r On the Hummock
Cochrane Ainsworth B (Margaret) cond h Bristol Ferry rd
James L shoemkr h Water c Power
Coggeshall Annie M b M S Coggeshall's
Frederick A (Jeanette) carp h Jepson la
John R (Carlotta) carp Union h do
Leander W (Jennie) fisherman h Water n Power
Lester H fisherman b L W Coggeshall's
Lester H fisherman h Water n Power
Matthew S (Mary) farmer milk and horse dlr Jepson la h do R F D 2 N
Vincent (Laura) ammunition mkr h Turnpike ave c Freeborn
Combra Frank (Mary) farmer h r Bristol Ferry Inn Bristol Ferry rd B F
Joseph farmer h Cory's la
Conley Annie T wid Patrick (Prov) s r Bristol Ferry rd
Conlon Joseph F mach h E Main rd n Freeborn
Connolly Peter F (F R) s r Aquidneck ave
Conrey Annie Mrs (Prov) s r Bristol Ferry rd B F
Conroy Joseph A s r Bristol Ferry rd
Cook Robert W Mrs (F R) s r ft Bristol Ferry rd B F
Cooke Frederick C (Jennie) mech eng h Freeborn n Dexter
Cooper Emily prin Gibbs Sch h at Newport
Copeland Clinton (Norma) farmer h W Main rd n Locust ave R F D 2 N
Corcoran Elizabeth wid John J h West Side off Willow la
Lewis J eng h West Side n Portsmouth Sta
Corey Frank C farmer h Main opp Car Barns
Manuel (Mary) farmer h Wapping rd R F D 1 N
Cornell E Everett (Mabel) sta eng h Water n Power
Emily wid Benjamin F deceased
John (Katrina) (Waldorf-Astoria Hotel New York) h W Main rd R F D 2 N
Susan R wid John B h E Main rd n town hall
Correira Antone lab h W Main rd n Freeborn
August farmer h Turnpike ave
John P (Evelyn) lab h Boyd's la n W Main
Joseph farmer h Cory's la

DENNIS SHANAHAN
Commercial Wharf, Newport, R. I.
Telephone 115-W

Hay & Grain

READY ROOFING JOHN M. FRIEND, Inc. Lowest Prices
ALL GRADES NEWPORT, R. I.

Correira Manuel D lab h Brownell's la
Vangelina h Brownell's la
Cory Charles W (Phoebe) farmer h Middle rd n Mill la R F D 2 N
Charles W jr student b C W Cory's
Emily D wid William H h 157 E Main rd
Frank C (Emeline) fisherman h E Main rd
John farmer h off Wapping rd R F D 2 N
Manuel (Annie) farmer h Glen R F D 2 N
Manuel h Wapping rd R F D 2 N
Costa Manuel lab h Sprague
Cotta Manuel (Mary) farmer h Middle rd R F D 2 N
Coughlin Edward mach b U S N Reservation
Richard H rem from town
Court August (Mary) lab h Mill rd R F D 1 N
Crandall D Alva prin Quaker Hill sch b B C Sherman's E Main rd
Crawford John W (F R) s r "Jarfar" On the Hummock
Cross Amanda Mrs rem to Tiverton
Ernest C rem to Tiverton
Harry C rem to Tiverton
William H rem to Tiverton
Crosson James F (F R) s r Portsmouth Pk
Jennie W (F R) s r Portsmouth Pk
Mary F (F R) s r Portsmouth Pk
Croucher Gladys A b Mrs R Croucher's
Rowena wid William J farmer h W Main rd n Locust ave R F D 2 N
William J died Feb 19 1920
Crowley Henry (F R) s r "Crossways Cottage" On the Hummock
John A (F R) s r "The Blue Sea" On the Hummock
P Henry (F R) s r On the Hummock
Thomas J (Boston) s r On the Hummock
Cummings William A S (Bertha) butcher h Turnpike ave n Freeborn
Cunningham John G (Margaret) mach h E Main rd R F D 2 N

DACEY WILLIAM (F R) s r "Mantua" Aquidneck ave
Davis Anna E b Turnpike ave c Dexter
Blanche waitress b Ella L Davis
Ella L h E Main rd n Park ave
Frank lab h Turnpike ave n Dexter
Frank E (Eva) real est and second hand furn E Main rd h do R F D 2 N
Helen E hkpr at W Thurston's E Main rd R F D 2 N

The KING-McLEOD CO.
THE BOSTON STORE
NEWPORT, R. I.
AGENTS FOR
Butterick Patterns
The Pattern With The Guarantee

BESSE RUSSELL CO.
RELIABLE CLOTHIERS
OUTFITTERS HATTERS
132-136 SO. MAIN ST., FALL RIVER

Davis John F clk Chase & Co b Turnpike ave c Dexter
Patrick C conductor b Turnpike ave c Dexter
Davitt John (F R) s r Aquidneck ave Portsmouth Park
Davol John H blacksmith wheelwright and poultry judge Bristol Ferry rd c Sprague h do
Dean James (F R) s r Tallman ave
Samuel (F R) s r Tallman ave
DeBlois Harold R (Jessie) lineman h Turnpike rd
Seth physician Freeborn n E Main b do
DeCosta Antone (Mary) farmer h W Main rd R F D 2 N
Antone jr farmer b A DeCosta's
Evangeline b A DeCosta's
Joseph farmer b A DeCosta's
Joseph (Mary) farmer h Middle rd R F D 2 N
DeLangie Godfrey E rem to Newport
Dennis Alice J Mrs (Prov) s r Freeborn
Benjamin I (Florence M) painter h Jepson lane n Union R F D 2 N
Jane boarding house W Main rd n Sprague h do
Milton painter b Mrs A C Branston's W Main rd R F D 2 N
Reginald I (Beatrice) farmer h Jepson's lane n Union
Richmond (Maud) teamster h Child
Rose Mrs wid Lewis h Charles
Walter (Florence S) helper h E Main rd R F D 2 N
William C (Susan) farmer h Water n Power
Deterra Edith G nurse b J Deterra's
Joseph (Marion) farmer h Mitchell lane
Dias Anibal C (Leopoldine) lab h E Main rd R F D 2 N
Manuel C rem to Europe
Diaz Joseph D (Mary) farmer h off E Main rd R F D 2 N
Dillon Harold F (Gladys) chief carp (U S N) h W Main rd n Locust ave R F D 2 N
Diskin Michael (F R) s r Aquidneck ave Portsmouth Park
Doane Robert F (Ruth) gardner J F Borden's E Main rd b r do
Dougherty Daniel (Caroline) lab h Sprague
Downing Helene Mrs actress h E Main
Robert L actor h E Main rd c Glen
Draper George H (Mary B) clk (N) h E Main rd
Ducharme Narcisse (Rosalba) mach h E Main rd n Turnpike rd
Dukelow A D (F R) s r Bristol Ferry rd
Dunn William J real estate (F R) h Childs n E Main rd
Durfee Andrew J (Edna) clk h E Main rd n Power
Benjamin helper h On the Hummock

The Broadway Hardware Co.
19 BROADWAY, NEWPORT, R. I.
Telephone
HARDWARE
CUTLERY
and TOOLS

R. A. McWhirr Co.
Fall River, Mass.

The store with the accommodating auto delivery to all towns and cities adjacent to Fall River. Quick deliveries to all suburban Points. If in doubt, telephone
McWHIRR'S

Durfee Kate L dressmkr E Main rd n Dexter h do
Dwelly Arthur E (F R) s r On the Hummock
Dyer C Henry carp h Freeborn
Samuel H lab h E Main rd n Freeborn
Walter F town sergeant and carp Dexter n Freeborn h do

EDDY SARAH J h Bristol Ferry rd n Boyd's lane B F
Ehrhardt Frederick O mach h E Main rd
Eldredge Albert S insurance (Taunton) h ft Bristol Ferry rd B F
Emeline B Mrs h Bristol Ferry rd B F
John M farmer h Bristol Ferry rd B F
J M Mrs director "Social Studio" Bristol Ferry rd h do B F
Elkins Percy L rem to Newport
Elliott George (Gertrude) herdsman h E Main rd n Middletown line R F D 1 N
John rem to Newport
John A (Mary) farm supt h W Main rd R F D 2 N
John A jr chauffeur b J A Elliott's
Rutherford mach h E Main rd N
Ward (Hazel) clk b J R Manchester's E Main rd
Elms Cottage The On the Hummock
Emerson Leonce A (Rachel) mach Torpedo sta h E Main rd R F D 2 N
Entwistle Percy (F R) s r The Magnolia Cottage The Hummock
Enwright Catherine wid Thomas H (F R) s r Bristol Ferry rd
Thomas (F R) s r Bristol Ferry rd
Escobar John S (Delphina) caretaker h Bristol Ferry rd B F
Estrella Joseph W butcher G W Almy's Glen b do R F D 2 N
Eyler Emma R wid Jesse G b J L C Harrington's E Main rd R F D 2 N

FAULKNER EDWARD C night watchman h Turnpike ave n Freeborn
Frank carrier P O h Turnpike rd n E Main rd
George A fisherman h Power n E Main rd
Walter baggage master (F R) b G A Faulkner's
Fawcett William E (Fall River) s r The Hummock
Ferreira Joseph (Mary) lab h Locust ave
Ferrias Domingo (Lucy) plumber h Childs
Ferris Antone (Isabella) lab h off Willow Lane
Festas Manuel M (Mary) lab h Wapping rd R F D 1 N
Field Arthur B (F R) s r "The Mooring" On the Hummock
Charles (Taunton) s r "Dorothy" On the Hummock
Clarence A (Taunton) s r "Dorothy" On the Hummock
Finnegan Joseph (F R) s r "Broadview" Aquidneck ave

THE I. XL CO.
FURNITURE AND HOUSE FURNISHINGS
Compare our prices with others. We can save you money
Phone 1605-W **124 & 126 BROADWAY, NEWPORT, R. I.**

Wordell & McGuire Co. 81 to 91 Pleasant Street, FALL RIVER, MASS.

It is a wise plan to buy CLOTHING here

Fish Anna Mrs h E Main rd
Anna C variety E Main c Childs h do
Charles L painter h E Main rd n Sprague
Ernest R farmer b I L Fish's
Frederick h Sprague rd
Isaac jr carp h Bristol Ferry rd
Isaac L milk Bristol Ferry rd h do
Isaac L jr (Mary) milk h Bristol Ferry rd
Isabelle F teacher b W H Fish's
Lawrence F died Sept 2 1921
Lucinda A wid George deceased
Sylvanus P farmer h E Main rd
William H tinsmith E Main rd h do n Episcopal Church
Fitzgerald Mary Mrs hkpr at St Anthony's rectory E Main rd
Flores Mary maid at J F Chase's E Main rd
Flynn Jeremiah lab h E Main rd n Park ave
Fountaine Antone ice dealer h E Main rd n P O
Francis John E farmer h Freeborn
Joseph lab h Boyd's lane
Manuel M (Frances) farmer h Freeborn
Francisco Manuel M carp h Freeborn
Franklin John W (Mary) carp h E Main rd n Town Hall
Frazer George (F R) s r On the Hummock
Frazier Peter V rem from town
Freeborn John S jr (Sarah A) farmer h W Main rd Locust ave
Letitia wid William F died Dec 1919
Ralph C (Viola) carp h 236 Bristol Ferry rd c W Main
Freitas Mary maid at Almy Bros Union R F D 2 N
Furtado Arthur M (Marian) lab h Willow lane
John (Jessie) farmer h off Cory lane

GABO MASSILINE farm hand h W Main rd n Locust
Gardner A J (Taunton) s r "Cedar Cottage" On the Hummock
C W (Taunton) s r "Cedar Cottage" On the Hummock
John T died June 25 1920
Garforth John lab h W Main rd
Gatusso August (Virginia) lab h off Willow lane
George Frank P (Annie) farmer h E Main rd n Sprague
Gibson George H rem to Long Island
John A mach Torpedo sta b R J Gibson's
Robert J horse trainer Reginald Vanderbilt h E Main rd R F D 2 N
Gifford Barclay H (Caroline) farmer h off Wapping rd R F D 1 N

Cole's Pharmacy
302 THAMES STREET
NEWPORT, R. I.

We enjoy the confidence of the Physicians and the Public. That is why we have so much **PRESCRIPTION WORK**

STEIGER'S "The Store with Thousands of Friends"
STEIGER-COX CO. SPRING AND SO. MAIN STS.

Gifford Charles G (Flora) supt Glen farm Glen rd h do R F D 2 N
Gilbertson John E rem from town
Joseph R rem from town
Glen Farm Glen rd
Goddard S M Miss (Taunton) s r "Nematano Cottage" On the Hummock
Gomes James farmer h W Main n Sprague
Gonsalves Antone (Josephine) helper Glen farm Glen rd h do R F D 2 N
Gorton John B fish dlr (F R) h Freeborn n E Main rd
Goularte Antone farmer b F Goularte's
Frank (Mary) farmer h off E Main rd at M line R F D 1 N
Manuel (Rosa) chauffeur (N) h Braman's lane
Grassy Joseph (Reta) farmer h Sprague ave n Bristol Ferry rd
Gray Isaac E (Sarah) fisherman h E Main rd n M line R F D 1 N
Sarah L steno b I E Gray's
S Louise bkkpr Quaker Hill Garage b I E Gray's
Walter I mach Torpedo sta b I E Gray's
Green Leon F (Catherine) variety E Main rd n Power h do
Nahum (Mary) milk h E Main rd
Greene Frank W farmer h W Main rd
Griffin Wayne J (Bessie) caretaker h Park ave
Grinnell Charles (Sarah) paperhanger E Main rd h do
Ida M wid Albert F h Freeborn
William F (Maria) provisions Freeborn n E Main rd h do

HAFFENRAFFER RUDOLPH brewer (F R) h on Island off Park ave n Stone Bridge
Hagerty Gladys Mrs teacher Newton sch h E Main rd
James (Gladys) lineman h E Main rd
Hall Agnes nurse b N Hall's
Albert C (Sarah) farmer h 157 E Main rd
Alfred C (Lillian) asst treas Newport Electric Corp h Bristol Ferry rd
Annie A dietitian b Mrs A L Hall's
Benjamin (Hall Bros) Willow lane n R R sta h do
Bros (Benjamin Norman and William Hall) express Willow lane
David F (Abby) farmer h Sprague n Bristol Ferry rd
Eliza V b Mrs A L Hall's
Herbert harness mkr Union n W Main rd h do R F D 2 N
John (F R) s r On the Hummock
Marion P h Union R F D 2

The HARDMAN PIANO
THE OFFICIAL PIANO OF THE METROPOLITAN OPERA COMPANY
PLUMMER'S MUSIC STORE, 203 Thames St., Newport, R. I.

JOHN F. STAFFORD & COMPANY
STOCKS & BONDS REAL ESTATE
32 BEDFORD STREET
FALL RIVER, MASS. INSURANCE

Hall Marjorie A b Mrs A L Hall's
Mary C h Sprague n E Main rd
Mildred rem to Cal
Norman (Hall Bros) Willow lane administrator B Hall Estate h W Main rd n Willow lane
Robert D (B) s r Bristol Ferry rd (Sunset Farm) B F
Robert H (F R) s r "Takitezy" On the Hummock
William (Hall Bros) Willow lane b Mrs A L Hall's
Hammett Edward rem from town
Hamilton Celia S wid William P h Jepson lane R F D 2 N
William died July 1919
Handy James H (Sarah A) mach Torpedo sta h E Main rd R F D 2 N
Harriman Charles J (Kathryn C) pastor St Paul's Epis church h E Main rd n Freeborn
Frederick W (Cora E) clergyman h E Main n Freeborn
Harrington Charles B rem to Newport
John L C (Ella) fancy fruit grower also dealer in oils gasoline etc h "Brookside Farm" East Main rd n P O R F D 2
Harrison Bessie I b F W Harrison's
Frederick W (F R) s r ft Ferry rd B F
Gladys W h ft Bristol Ferry rd B F
Hart Catherine Mrs h off Willow lane
Harvey Charles E fisherman h Power
Edward M fisherman b C E Harvey's
William H teamster b C E Harvey's
Hathaway Fred A (F R) s r On the Hummock
George farmer h Middle rd R F D 2 N
George E (Taunton) s r On the Hummock
Howard W fruit grower h Anthony rd
John farmer h Middle rd R F D 2 N
Rosalind J b H W Hathaway's
Wallace C student b H W Hathaway's
Heath Mary A Mrs h "Linden Lawn" E Main rd R F D 2 N
Hedley Arthur A stone mason and carp W Main c Hedley h do
Atwell F stone mason h W Main rd
Curtis B b W Main c Hedley
David P (Marjory) gardener h Freeborn
H Chester mgr (Newport) h Anthony rd
Henry market gardener Hedley h do
Mahala B tel opr h W Main rd e Hedley
Sidney T plumber h Hedley
Walter (U S A) h Hedley

J. B. Parsonage & Son
Franklin C. Parsonage
No. 10 Franklin St. & 1 Broadway
Newport, R. I.

Is it Real Estate or Insurance?
CALL ON us or DROP us a LINE
OUR SERVICES ARE
YOURS TO COMMAND

S. W. COGGESHALL HARDWARE
201 THAMES STREET, NEWPORT, R. I.
ANY TOOL BOUGHT HERE THAT DOES NOT GIVE SATISFACTION CAN BE EXCHANGED OR RETURNED

Hedley William G carp b W Main c Hedley
Heyward Joseph rem to Fall River
Hickey John (F R) s r Aquidneck ave
Hicks Cornelia B hkpr b Bristol Ferry rd B F
Edward R h Bristol Ferry rd n Depot
Emma F h E Main rd n Quaker Hill
Ernest R farmer h Bristol Ferry rd
Frederick P farmer h Bristol Ferry rd B F
George R (Pearl A) town clk Portsmouth also notary public h Bristol Ferry rd B F
Grace P b E F Hicks
Harriet P h Bristol Ferry rd B F
Horace B farmer h Bristol Ferry rd B F
Oliver G fisherman h Bristol Ferry rd n Boyd's lane B F
Hodgson Elizabeth b Willow Brook W Main rd
Holland Benjamin N (Lois B) clk (N) h E Main rd R F D 2 N
Raymond chauffeur F Webb's E Main rd b do
Holm Lawrence S chauffeur b T Stewart Holm's
T Stewart (Jennie L) carp h Glen R F D 2 N
Holman Charles A (Mabel) carp h E Main rd n Freeborn
Clifton (Gertrude) motorman h off E Main rd
Frederick (Emily) farmer h off E Main rd
Hood Jane maid at F Webb E Main rd
Horsman Francis (Prov) s r Aquidneck ave
Horton Harold A (Lillian G) (F R) s r "Uncle Tom's Cabin" Aquidneck ave
Howard Joseph W (F R) s r "Hillcrest Cottage" On the Hummock
Hoyer Emily b E Main rd n Power
Hubbard Mary H Mrs (Bristol Ferry Inn) Bristol Ferry rd h do
Huling Mary A wid Andrew h W Main rd n Locust ave R F D 2 N
Hurst Nicholas (F R) s r Bristol Ferry rd
Husberg Gustav farmer Portsmouth Priory ft Cory's lane h do
Hutchinson W J (Ida) (F R) s r Willow Spring Cottage Aquidneck ave

I O O F Hall E Main rd

JACK MANUEL farm hand Jos DeCosta h Middle rd
Jacks Samuel (F R) s r off Aquidneck ave
Jackson Mary wid James T h W Main rd n Willow lane
Oscar E h W Main n Willow lane
Jiboa Marcella lab h W Main rd
Johnson Julian N (Ethel P) sales b C S Plummer's E Main rd

R. G. BIESEL
256 Thames St.
Newport, R. I. Tel. 383-W
SADDLE, HARNESS AND TRUNK
Making and Repairing
LEATHER GOODS

Corson's Music Store
88 Broadway, Newport
Opp. Rogers High School

HIGH GRADE
Pianos and Player Pianos
Agent for Q. R. S. Rolls
EASY TERMS

Jones Everett E rem from town
John K (U S N) b T Jones
Lillian J clk b T Jones
Thomas painter h E Main rd opp car barn

KANE CHESTER A rem from town
Kay James H (F R) s r "Glen Isla Cottage" On the Hummock
Kearns Patrick s r h Cory's lane
Keavy Honora b Tallman ave
James W (Mary) (F R) s r Tallman ave
John H (F R) s r Tallman ave
Mary stenog (F R) b J W Keavy's
Mary A teacher Bristol Ferry sch b J W Keavy's
Keough Thomas F (Annie) interior decorator h 71 Dexter
Kershaw Charles Rev (N B) s r On the Hummocks
Kilby Eva C Mrs b Mrs M C Chase's E Main rd
King Martin W teamster U S Naval Coal Depot h U S N Reservation
William T clk U S Naval Coal Depot b M W King's
Kitchen Owen A caretaker and farmer h "Glenvale" Wapping rd R F D 2 N
Kreider Adam F (Jane) eng h Turnpike rd
Helena b A F Kreider's

LANG FRANKLIN V (Lena M) sta agt Bristol Ferry sta h do
Lena M Mrs postmistress Bristol Ferry P O h do
Langley Allan L (Boston) s r Wapping rd R F D 2 N
Lawder George (Bristol) h Bristol Ferry
Lawrence Albert W farmer h off E Main rd n town hall
Fred W (N Y City) s r "Arria Cottage" On the Hummock
William farmer h off E Main rd n Town Hall
Lawton Letitia wid Abner P h W Main rd n Bristol Ferry rd P
Ruth D b E Main rd opp Fair Hall R F D 2 N
Theodore S civil engineer b W Main rd
Leeman Frank farmer h W Main rd n Locust ave R F D 2 N
Manuel farmer b F Leeman's
Lema August (Mary) farmer h Cory lane
Jessie lab h Turnpike ave n Sprague
Manuel C farmer and milk W Main rd n Freeborn h do
Levins Roscoe night watchman h W Main rd
Lima John farmer h Willow lane
Lomase William (F R) s r Tallman ave

DENNIS SHANAHAN
Commercial Wharf, Newport, R. I.
Telephone 115-W

SALT

Everything a Mason Uses
John M. Friend, Inc.
52 Bridge St. Newport, R. I.
GENERAL Masons' Supplies

Lopes Fannie b Mrs F V Lopes
Frances V wid Antonio M h Bristol Ferry rd n Boyd's lane B F
George mach b M S Lopes
John S (Lena) farm hand h E Main rd n Fair Hall R F D 1 N
Joseph M farmer h Bristol Ferry rd B F
Julia b Mrs F V Lopes
Julia M h Bristol Ferry rd B F
Manuel (Georgiana) farmer h Bristol Ferry rd
Manuel M farmer h Bristol Ferry rd n Boyd's lane B F
Manuel S (Anna V) farmer h E Main rd
Margaret b Mrs F V Lopes
Margaret M h Bristol Ferry rd B F
Mary S clk (Prov) b M S Lopes
Michael (Mary) farmer h Wapping rd R F D 1 N
Sarah S b M S Lopes
Lovejey Rene s r Bristol Ferry
Lussi Joseph (Mary) farm hand h Indian ave
Lyon John A (F R) s r Aquidneck ave

MACDANOLD F canvasser b G MacDonald's
Gordon (Jennie) engineer h E Main rd n Childs
MacKenzie Catherine A Mrs (N J) s r W Main rd n Sprague
MacLeod Roderick student b R R Macomber's E Main rd
Macomber Carlton H Government insp (B) b I B Macomber's
Gertrude E clk (Newpt) b I B Macomber's
Isaac B h E Main rd n town hall
Maurice elect b I B Macomber's
Richard R farmer h E Main rd n Turnpike ave
Ruth wid Edward P h Power n Water
William P farmer h East Main rd n Turnpike
McCaffrey Ella B hkpr B A Ballou's Bristol Ferry rd b do B F
McCarroll Margaret maid at B C Ballou's Bristol Ferry B F
McCorrie Farms George Pierce mgr E Main rd R F D 2 N
McFarland Sarah A Mrs (F R) s r "Bluff Cottage"
McGovern Honora wid James h 20 Childs
James h Childs
McGuire Robert Mrs h Bristol Ferry rd
McGuire Robert E deceased
McGuirk Joseph mach h Willow lane
McIsaac William E (Taunton) s r On the Hummock
McNorton Harry emp Lake Cons Co b E G Ruggles W Main rd
Maguire Margaret maid at B C Ballou's Bristol Ferry rd

The KING-McLEOD CO.
The Boston Store
NEWPORT, R. I.
WEARING APPAREL
FOR WOMEN
MISSES AND CHILDREN

MEN'S CLOTHING REASONABLE PRICES BOYS' CLOTHING
BESSE RUSSELL CO.
Men's & Boys' Furnishings Men's & Boys' Hats and Caps
132-136 SO. MAIN ST., FALL RIVER

Maguire R E Mrs h ft Bristol Ferry rd B F
Maher Daniel h Brownell lane
Margaret b D Maher's
Main Truman C (Jemima) farmer h E Main rd R F D 2 N
William C farmer b T C Main's
Mallalieu Herbert N (Fall River) "Portsmouth Cottage" On the Hummock
Malone Andrew (Ada) fireman h Water c Power
Peter J farmer h off E Main rd n town hall
Thomas J sta engineer h off Willow ave
Manchester Abbie E wid Edwin h E Main rd n Freeborn
Annie S deceased
Burl watchmkr (N) h off Sprague
Christopher died 1921
Frank H clk J R Manchester's b do
George R (Lena) teamster h Glen R F D 2 N
Harrison S (Edith) fisherman h E Main rd n Freeborn
Hattie b Otis Manchester's
John E (Lottie) contractor and builder E Main rd n town hall h do
John R (Ruth) groceries and provisions E Main rd h do
John R jr (Lulu C) elect h Braman's lane R F D 1 N
Leslie auto repr b Otis Manchester's
Mary stenog (F R) b Mrs L A Popple's Bristol Ferry rd B F
Oscar C (Ruth) grocer E Main rd h n do
Otis farmer h Sprague n E Main rd
Preston auto rep b O Manchester's
Restcom P (Mary P) farmer h E Main rd R F D 2 N
Robert H painter h E Main rd n M line R F D 2 N
Roger J elect h Braman's lane
Thomas lab b Otis Manchester's
Mansfield John P teamster h ft Willow lane
Marcel Antone farmer h ft Bristol Ferry rd
Marshall Arnold N emp Marshall's garage b J W Marshall's
John H (Agnes) mach h E Main rd
John W (Alice) garage blacksmith etc Turnpike ave h do
Martin Frank lab h E Main rd n Park
George (F R) s r ft Ferry rd B F
George S (Gertrude L) h Bristol Ferry rd B F
James F (Jessie) blacksmith h off E Main rd back old Aq P O bldg R F D 2 N
Laura A (Middletown) teacher b Braman's lane
Manuel (Mary) lab h Wapping rd R F D 1 N

The Broadway Hardware Co. PAINTS OILS GLASS BRUSHES
19 BROADWAY, NEWPORT, R. I.
Telephone

R. A. McWhirr Co.
Fall River, Mass.

Fashionable up to the minute Tailor made Suits and Millinery for Women and Misses. In fact everything that's new in ready-to-wear garments, are first shown here at "POPULAR PRICES."

Martin Pauline wid Antone h Braman's lane R F D 1 N
Robert (F R) s r off Aquidneck ave
Martz Jacob (Katie) farmer h Middle rd R F D 2 N
Marvel Amos F (Rosa) water dept h E Main rd R F D 2 N
Mason William C (Nettie C) h E Main rd c Glen R F D 2 N
Matoisa Frank (Alexandria) farmer h off E Main rd
Matose Joseph (Rose) lab h Willow lane
Matthews Basil clk Chase & Co b J A Matthews'
James A clk Chase & Co h Childs n E Main rd
William R h E Main rd
Matures Joseph lab h Willow lane
May Florida (Bristol) s r Bristol Ferry rd
Medeiros Antone J (Mary) farmer h Cory lane
Antone (Julia) farm hand h W Main rd R F D 2 N
Gabriel farmer h Boyd's lane
Manuel (Mary) farmer h E Main rd
Manuel D (Rose) farmer h Wapping rd R F D 1 N
Medro Frank (Clara) lab h n ft Willow lane
Mello Manuel lab h off Willow lane
Mellor William h E Main rd n Freeborn
Mendes Manuel (Marianna) farm hand h E Main rd
Mendoza Frank (Mary) farmer h Jepson lane R F D 2 N
Menes August lab h Turnpike ave n Sprague
Menice John (Virginia) lab h Mill rd R F D 2 N
Michaud Napoleon (Lena) chauffeur B C Ballou's Bristol Ferry rd b do
Miller Clara Mrs (Bristol) s r Bristol Ferry rd
Oscar arist h Bristol Ferry rd B F
Mills Henry b E Main rd R F D 2 N
Mirando Manuel J (Mary) farmer h E Main rd opp Glen R F D 2 N
Mitchell Colby C (New Orleans La) s r Bristol Ferry rd B F
Cora b Willow Brook W Main rd B F
Moffitt William H)Mary) engineer h E Main rd
William H jr (Agnes) mach b W H Moffitt's
Moitozo Frank G (Rose) farmer h E Main rd R F D 2 N
Moitozo Joseph G (Emily) farmer White farm h off E Main rd R F D 2 N
Manuel farmer White Farm b J G Moitozo's
Thomas G farmer White Farm b J G Moitozo's
Moniz August(Marie) h E Main rd
Monroe Elwood fisherman b J B Monroe's
Frank G fisherman b J B Monroe's
Jonathan B (Nancy) mason Turnpike ave n E Main rd h do

THE I. XL CO.
FURNITURE AND HOUSE FURNISHINGS
WHERE A DOLLAR GETS MOST VALUE
124 and 126 BROADWAY, NEWPORT, R. I. Phone 1605-W

Wordell & McGuire Co. 81 to 91 Pleasant Street, FALL RIVER, MASS.
Clothing seen here; at other stores by-and-by. CLOTHING for Dad and His Lad

Monroe William farm hand b J B Monroe's
Montague Mary (Fall River) s r On the Hummock
Morris Antone (Mary) farmer h off W Main rd
Antone J emp Henry Anthony h off W Main n Hall Manor
John Mrs h 20 New rd
Johnny b 20 New rd
Manuel farm hand b Jane Dennis' W Main rd
Morriss Margaret E G b S B Morriss'
Samuel B (Fall River) s r "Hummock Cottage" On the Hummock
Morrisette John (Eva) (U S N) h E Main rd n Town Hall
Morse James (Fall River) s r On the Hummock
Mott Alfred J (Annie) farmer h W Main rd n Freeborn
Stanley L chauffeur h W Main rd
William B (Louisa) (Chase & Mott) Anthony rd h E Main rd n Dexter
Mottershead Ruth (Fall River) s r Bristol Ferry rd
Munroe Daniel C fisherman h E Main rd n Park ave
Percy farm hand b W P Macomber's E Main rd
Murdough Albert B treas Narra Ship Building Co h at Tiverton
Murphy Dennis V rem to Fall River
George (Lucella) clk h n Willow lane
Louis E mach b M J Murphy's
Michael J (Susan) blacksmith and wheelwright E Main rd h do R F D 2 N
Patrick F (Katherine T) milk Braman lane h do R F D 1 N
Murray John W policeman U S Naval Coal Depot b U S N Reservation
Musson Alfred C (Mildred) foreman (Melville) h Bristol Ferry rd B F

NAPIER ALEX (Margaret) watchman Oakland Farm h Glen R F D 2 N
Narranansett Ship Building Co On the Hummock
Nester Catherine A teacher McCorrie sch h at Fall River
New England Telephone and Telegraph Co E Main rd n Dexter
Newport & Fall River R R car barn E Main rd
Nickerson Alexander C (Cora E) var E Main rd h do
Norman Bradford hydraulic engineer h W Main rd n Middletown line R F D 2 N
Northup Herbert W (Adelaide) farmer h Union R F D 2 N
Nunes Joseph farmer Sandy Point farm Sandy Point ave h do

OLIVEIRA JOSEPH (Mary) lab h E Main rd n Water
Manuel V (Mary) farmer h off E Main rd

CHARLES M. COLE, Reg. Pharmacist
302 THAMES STREET, NEWPORT, R. I.
IS PREPARED TO SATISFY YOUR NEEDS IN SICK ROOM NECESSITIES
PARCEL POST BUSINESS SOLICITED

STEIGER'S "The Store with Thousands of Friends"
STEIGER-COX CO. SPRING AND SO. MAIN STS.

Oliver Anna S hkpr b Church lane
Frances G b Church lane
Frank S died May 31 1920
Joseph S carp h Middle rd
Olves Manuel (Frances) teamster h Indian ave n Mill rd R F D 1 N
O'Neil Jeremiah F rem from town
Joseph H rem from town
O'Rourke Cornelius pastor St Anthony's R C Church h 255 E Main rd

PACHEO AUGUSTUS R (Margaret) h Freeborn ave Turnpike
Joseph (Mary) blacksmith E Main rd h do
Kate wid Frank b M J Mirando's E Main rd R F D 2 N
Paquin Frank (Charlotte) horse dealer off E Main rd h do R F D 2 N
Harry R (Leah) farmer b J Paquin's
John farmer h E Main rd n M line R F D 2 N
Parker James Brig Gen (Caroline) h "Greenvale" Wapping rd R F D 1
Pauze A I Mrs (Fall River) s r Bristol Ferry rd B F
Payne Manuel (Margaret) farmer h E Main rd R F D 2 N
Peckham Benjamin W H (Irene) carp h E Main rd c Glen R F D 1 N
Clifford (Mary) farmer h Quaker Hill off E Main rd
Clifford B (Mary) farmer h E Main rd opp Power
James A rem to Wellesley Mass
Jethro H (Sarah C A) draughtsman Torpedo Sta h E Main rd R F D 2 N
Jethro J (Annie C) carp E Main rd h do R F D 2 N
Nathaniel Mrs h E Main rd R F D 2 N
Rowena L wid N Horace nurse h E Main rd n Middletown line R F D 2 N
Perry Eva b Jesse Perry's
Georgianna E rem from town
Jesse (Florence) mach (U S N) Coaling sta h W Main rd n Locust ave R F D 2 N
Jesse (Marguerite) lab h W Main rd
Joseph lab h Hedley
Josephine hkpr at Almy Bros' Union R F D 2 N
Manuel (Annie) farmer h Jepson la R F D 2 N
Manuel I (Rosa) lab h Mitchell's la
Petit Thomas J mach h E Main rd
Phillips Arthur S lawyer (F R) h Bristol Ferry rd B F
Gerald (Esther) teamster Glen farm Glen rd h do R F D 2 N
Harry b T Phillips'
Thomas (F R) grocery The Hummock s r do

The AEOLIAN-VOCALION "More than a Phonograph"
VOCALION RED RECORDS 'ON SALE' THE 1ST AND 10TH OF EVERY MONTH
PLUMMER'S MUSIC STORE, 203 Thames St., Newport, R. I.

JOHN F. STAFFORD & CO., Real Estate
INSURANCE
32 BEDFORD STREET
FALL RIVER, MASS.
STOCKS AND BONDS

Phinney Flora L Mrs tchr b Mrs L M Phinney's
Lucy M Mrs h E Main rd R F D 2 N
Roswell B teamster b Mrs L M Phinney's
Pierce Benjamin F helper (N) h E Main rd n Power
Clarence B (Emma) motorman h 339 E Main rd
George mgr McCorrie Farms h at Medfield Mass
Hortense wid Preserved h E Main rd n Power
Howard A (Zoe) accountant h E Main rd n Freeborn
Pimentel Joseph D (Mary) farmer h Union R F D 2 N
Piper Ida K Mrs (Taunton) s r "Island Home" On the Hummock
Pitts William R rem from town
Piver John rem from town
PLUMMER CHARLES S (Plummer's Music Store Newport) h E Main rd n Portsmouth line The Pines R F D 1 N (See foot lines)
Charles S (Mary) farmer h E Main rd R F D 2 N
PLUMMER LEWIS B mgr (Plummer's Music Store Newport) b C S Plummer's (See foot lines)
Ponte Frank (Marie) farmer h W Main rd
Poor Theodore R carp h W Main rd c Freeborn
Popple Lydia A Mrs boarding house Bristol Ferry rd h do B F
Portsmouth Asylum off W Main rd n Union R F D 1 N
Free Public Library E Main rd c Freeborn
Power House ft Power
Priory Dom Leonard Sargent and Dom Benedict Brosnahan order of St Benedict ft of Cory's lane
Pouts Joseph lab h Willow lane
Pray Phoebe wid Daniel h Power c Water
Purcell Robert L (Annie E) supt Oakland Farm E Main rd h do R F D 2 N

QUAKER HILL GARAGE E Main rd n Turnpike rd

RANDALL PERRY G (Matilda) carp and builder E Main rd c Dexter h do
Raposa Antone farmer and milk Braman's lane h do R F D 1 N
James farmhand h W Main rd n Sprague
Anthony lab h Anthony rd
Rathbone Abraham L (Clara) farmer and milk dealer Middle rd opp Schoolhouse lane h do R F D 2
Rebeira Aresta wid Manuel h W Main rd R F D 2 N
James plumber h W Main rd R F D 2 N
Rego Manuel (Mary) farmer h E Main rd R F D 2 N

DO NOT Let inexperienced brokers WRITE YOUR INSURANCE
WE WRITE POLICIES THAT ABSOLUTELY PROTECT YOU
J. B. Parsonage & Son, 10 Franklin St., & 1 Broadway, Newport, R. I.
FRANKLIN C. PARSONAGE. Drop us a Line for Rates and Particulars

S. W. COGGESHALL ❋ HARDWARE
201 THAMES STREET, NEWPORT, R. I.
TELEPHONE OR MAIL YOUR ORDERS AND DELIVERY WILL BE MADE BY TROLLEY EXPRESS OR PARCEL POST

Reise Alvin G conductor b Antone Reise's
Antone gardener h W Main rd R F D 2 N
Reposa Antone (Mary) market gardener Braman's lane h do R F D 1 N
Benjamin (Margaret) farmer McCorrie Farms E Main rd h do R F D 2 N
Jesse (Mary) lab Coaling Sta h Mill rd R F D 2 N
John (Mary) farm helper McCorrie Farms E Main rd h do R F D 2 N
John gardener b A Reposa's
Joseph (Mary) farm helper h Glen rd R F D 2 N
Manuel gardener b A Reposa's
Reynolds Agnes wid Felix h Willow lane
Benjamin J rem from town
William O rem from town
Rezendes Antone M market gardener h Boyd's lane
Riches Reginald F farmer h E Main rd n Middletown line R F D 1 N
Riley James rem from town
Rivers Frank (Fall River) s r On the Hummock
Roberts Thomas W rem to Fall River
Roderick Joseph (Mary) farmer McCorrie Farms E Main rd h do R F D 2 N
Peter R (Mary) lab h Mitchell lane
Rogers Joseph teamster h W Main rd n Mill lane
William C (Taunton) s r "Seabright Cottage" On the Hummock
Rohange Albert farmer b R Rohange's
Lillian V b R Rohange's
Robert Capt (U S N) h Middle rd (P O N)
Rose Florence W chief tel opr b B A Chase's Sprague
Manuel (Mary) farmer h Willow lane
Norman D oiler b B A Chase's Sprague
Rugg Alfred A (Taunton) s r "Oghneta" On the Hummock
Ruggles Edward G Mill Bank miller emp J W Marshall h W Main rd
Russell Mary wid Nelson h Glen R F D 2 N
Ryan Arthur F mach h E Main rd

SADDINGTON EDWARD (Florence) lab h Glen R F D 2 N
St Benedict Order Portsmouth Priory ft Cory's lane Dom Leonard Sargent Dom Benedict Brosnahan
St Anthony's Roman Catholic Church E Main rd
Sampson Emma C Mrs died Dec 2 1919
Sandy Point Farm Sandy Point ave

R. G. BIESEL **SADDLE, HARNESS AND TRUNK MAKER**
256 Thames St.
NEWPORT, R. I.
Horse and Stable Supplies
REPAIRING IN ALL ITS BRANCHES
Telephone 383-W

Corson's Music Store
88 Broadway, Newport
Opp. Rogers High School
Tel. 3105-W

Tuning and Repairing
IN
ALL BRANCHES

Sanford Herbert (Fall River) s r The Hummock P O Tiverton
Santos Manuel (Mary) lab h Jepson's lane R F D 2 N
Sargent Leonard Dom Order of St Benedict h Portsmouth Priory Cory's lane off W Main rd
Savard Annette weaver b G Savard's
German (Mary) carp h Turnpike rd
Lillian mach opr b G Savard's
Scheller Henry G painter b 253 E Main rd
Schofield Benjamin (Fall River) s r The Hummock
Scott Fannie wid Robert h E Main rd n Turnpike rd
Sebree Griffin rem from town
Griffin O (Anastasia) oysterman h Sprague
Sellers M Ella Mrs (Taunton) s r On the Hummock
Sewal Irene tel opr b E Main rd
Sewall Charles L rem to Springfield Mass
Shea Daniel (Alice) (Fall River) s r Bristol Ferry rd
Shay Mark (Fall River) s r Aquidneck ave
Sheehan Cornelius blacksmith E Main rd at Middletown line h Braman's lane R F D 1 N
T Francis rem to Newport
Sherman Albert E (Mary) fisherman h Childs n E Main rd
Alton P (Elizabeth) mach Torpedo sta Main rd R F D 2 N
Annie S wid Parker H rem to Providence
Arthur A (Ethel) farmer h E Main rd R F D 2 N
Benjamin C (Abbie) farmer h E Main rd R F D 2 N
Benjamin P (Hattie K) nursery stock Glen h do R F D 2 N
Charles L (Emma) farmer h off E Main rd R F D 2 N
Edgar M farmer h n E Main rd R F D 2 N
Elizabeth Mrs h W Main rd n Willow lane
Emma M wid George S h E Main rd R F D 2 N
Everett auto repr b B P Sherman's
Frank P lab b B C Sherman's
Fred G (Edith) farmer h Middle rd n Schoolhouse lane R F D 2 N
Gardner T farmer h E Main rd R F D 2 N
Harry (Sadie) teamster h Glen R F D 2 N
Isaac L caretaker Fair Hall E Main rd h at Middletown
Julia wid William D farmer h Middle rd R F D 2 N
J Fred (Edith) farmer and milk Middle rd n Mill lane h do R F D 2 N
Letitia farmer h Middle rd R F D 2 N
Mary wid Elery h E Main rd
Perry J (Mary) mgr Quaker Hill Garage b Mrs E Sherman's

Dennis Shanahan
Commercial Wharf, Newport, R. I.
Telephone 115-W

Bradley's Fertilizers
Poultry Feeds

Drain and Sewer Pipe **John M. Friend, Inc.** NEWPORT, R. I. **Agricultural TILE**

Sherman Walter P carp and builder E Main rd h do R F D 2 N
Warren R (Lillie M) farmer and mlik E Main rd h do R F D 2 N
Sidaway William (Fall River) s r "The Wigwam" On the Hummock
Silva Joseph M (Mary) farmer h Brownell lane
Silveira Antone A (Mary) farmer h Mitchell's lane
Joseph F (Annie) farmer h Wapping rd R F D 1 N
Manuel D (Mary) lab h Mill rd R F D 1 N
Rose wid Louis D h Indian ave n Mill rd R F D 1 N
Silvestra Joseph B lab h Brownell ave
Silvia Antone farm hand Almy Bros Union b do R F D 2 N
Christopher (Mary) farmer h E Main rd R F D 2 N
Frank (Mary) farmer h Braman's lane
Jesse lab h Brownell lane
Joseph farm hand Almy Bros Union b do R F D 2 N
Joseph (Mary) h Wapping rd n Middletown line R F D 1 N
Joseph lab b Frank Silvia's
Joseph (Fannie) lab h E Main rd n Park ave
Marion farm hand h Bristol Ferry rd B F
Mary h Brownell lane
Matthew lab h Glen R F D 2 N
Paul (Mary) lab h E Main rd R F D 2 N
Rosa wid Joseph R h Wapping rd R F D 1 N
Virginia wid Antone b C Silvia's
Sinclair Helen h Sprague
Sisson Abbie F wid Edward P h Jepson lane R F D 2 N
Borden L (Mabel) farmer h Middle rd R F D 2 N
Charlotte A wid Richard W h E Main rd R F D 2 N
Edward P died July 1 1920
Elbert A (Mary A) butter eggs Jepson lane h do R F D 2 N
Ella wid Fred A h E Main rd R F D 2 N
Ernest I (Jennie) carp h E Main rd R F D 2 N
Frederick A died Dec 11 1920
George E (Laura) farmer h Union R F D 2 N
George L lawyer (Fall River) h West Side n Portsmouth Sta
Hannah b A C Hall's Bristol Ferry rd
Hannah Hall Mrs h Bristol Ferry rd B F
Sleeper Mary A b B P Sherman's Glen R F D 2 N
Slocum Maria Mrs h Glen R F D 2 N
Walter (Mary) farmer h Glen rd R F D 2 N
Smith Arthur O (Louise) mason h E Main rd n Hedley
Elizabeth (Fall River) s r "Bluff Cottage" On the Hummock
Everett P rem from town

The KING-McLEOD CO.
THE BOSTON STORE
NEWPORT, R. I.

AGENTS FOR
STANDARD "ROTARY"
Sit-Straight
SEWING MACHINES

BESSE RUSSELL CO.
MEN'S AND BOYS'
CLOTHING — FURNISHINGS — HATS
132-136 SO. MAIN ST., FALL RIVER, MASS.

Smith Rachel Mrs teacher Quaker Hill sch h at Newport
William A clk (Fall River) b A O Smith's
Smoot Margaret J wid William h Childs n Water
Mary Mrs b J F Chase's E Main rd
Philip b Mrs M J Smoot's
Sidney b Mrs M J Smoot's
Snow Alice b G P Snow's
George P (Taunton) s r "Snowdrift" On the Hummock
Soares A R farmer h off W Main rd n Union R F D 2 N
Joseph E (Mary) fireman h McCorrie Farm E Main rd R F D 2 N
Manuel (Mary) farmer h W Main rd
Mary maid at F Combra's Bristol Ferry rd
Sousa Antone (Josephine) farm hand Glen farm h Glen R F D 2 N
Antone J (Mary) groc E Main rd n Power h do
Arunni h E Main rd
Frank J mach b Dexter
Jacinth S farmer h Brownell lane
Joseph lab h Willow lane
Joseph (Mary) lab h off Willow lane
Joseph M clk h Brownell lane
Joseph M produce h Brownell lane
Manuel (Mariana) farmer h Dexter
Mary Mrs h Cory's lane
Southwick Fannie wid George hkpr at C L Fish's E Main rd
Souza Damos (Flora) lab h ft Willow lane
Frank auto repr b J B Souza's
Jesse (Annie) farmer h Locust ave R F D 2 N
John carp b Manuel Souza's
Joseph B (Theresa) farmer h Middle rd R F D 2 N
Joseph (Mary) farm hand h W Main rd R F D 2 N
Joseph farmer h off E Main rd n Schoolhouse lane
Joseph lab h W Main rd n Freeborn
Joseph P (Annie) lab h Fairview lane off E Main
Manuel (Margaret) farm hand h W Main rd n Locust ave R F D 2 N
Manuel carp b J B Souza's
Sowle Elliot J (Laura L) carpenter h Childs n E Main rd
Leon E clk (T) b E J Sowle's
Walter A died May 14 1920
William T H farmer h W Main rd
Spencer Frank E b E Main rd c Turnpike ave
William H (White Plains N Y) s r Bristol Ferry rd B F

The Broadway Hardware Co.
19 BROADWAY, NEWPORT, R. I.
Telephone
Agricultural Implements
Seeds and Fertilizers

R. A. McWhirr Co.
FALL RIVER, MASS.

The greatest Furniture, Carpet and House-furnishing Departments in Bristol County, where you can furnish a home at the least possible expense, and with the assurance that every article will be dependable.

Spinney Flora teacher Newton sch h W Main rd
Spintular Joseph lab b Mrs R Martin's Braman's lane R F D 1 N
Spooner Thomas (Mildred) auto repr h E Main rd R F D 2 N
William B painter Water n Power h do
Springer Herbert purser S S Bristol h Locust ave Bristol
Stafford George rem from town
Stearns Myron L toolmkr h Glen
Steele Minnie T wid Minot A h 253 E Main rd
Stoddart William C died Sept 17 1921
Stone Hattie J wid William I h ft Ferry rd B F
Laura L b Mrs H J Stone's
Roy D mgr (Fall River) b Mrs H J Stone's
Storrs Berton W (Neva) physician and surgeon 278 E Main rd opp Freeborn h do
Strange Edwin F (Taunton) s r On the Hummock
Sullivan Boetus (Fall River) s r Narra ave
Daniel (Fall River) s r Park ave
Daniel A (Fall River) s r Aquidneck ave
Daniel J (Fall River) s r On the Hummock
Eugene (Fall River) s r 2d on Aquidneck ave Portsmouth Park
George W (Boston) s r Aquidneck ave
James E (Annie) farmer h Brownell lane
James E jr motorman b J E Sullivan's
John J (Fall River) s r Aquidneck ave
Joseph A mach opr b J E Sullivan's
Margaret widow Quinlan h Bradford ave
Q Thomas carp b Mrs M Sullivan's
T H (Fall River) s r Portsmouth Pk
Sutton Armstead farmer h Common Fence Pt
Swanton Edward T (Helen) steamfitter (F R) h ft Bristol Ferry rd
Swarz Manuel lab h W Main rd n Freeborn
Swatz Joe h W Main rd n Freeborn
Sweet George T farmer b T J Sweet's
Thomas J (Josephine L) farmer h Mill lane R F D 2 N

TALLMAN ALMINE E wid John W h E Main rd n Dexter
Eleanor A wid Benjamin b S P Fish's E Main rd
Emma A h E Main rd n Park ave
Frank L (Fannie) grain dealer and (Cozy Poultry Farm) Main rd n Turnpike ave h do
Frank R farmer h E Main rd
Frederick U farmer h Water

THE I. XL CO.
FURNITURE AND HOUSE FURNISHINGS
Compare our prices with others. We can save you money
Phone 1605-W **124 & 126 BROADWAY, NEWPORT, R. I.**

Wordell & McGuire Co. 81 to 91 Pleasant Street, FALL RIVER, MASS.
Fine Clothing. Your money's worth here **Men's Furnishings**

Tallman Isabel wid Harry b Mrs C A Sisson's E Main rd R F D 2 N
James K b Mrs J Brown's E Main rd
Joseph F died Jan 3 1920
Lewis H (Readville) b E Main rd
Mary wid John L b 157 E Main rd
Walter M carp h E Main rd n Turnpike ave
William N clk L F Green h E Main rd
William T (Laura) fisherman h Turnpike ave n Freeborn
Taylor Hannah Mrs (Somerville) s r "Cliff Cottage" On the Hummock
Henry farmer Glen Farm Glen b do R F D 2 N
Henry A died 1921
Moses farmer Glen farm Glen b do R F D 2 N
William H D upholsterer Park ave n Stone Bridge h do
Teamoh Julia J Mrs b W Main rd n Willow lane
Thomas Frank J (Mary) auto supplies E Main rd n Turnpike ave h do
Henry E (U S N) b S C Thomas'
Sidney C fisherman h Childs n E Main rd
Thompson Newton W Rev author b Portsmouth Priory end Cory's lane
Thurston Dalton L mach h Union n E Main rd
Edward W miller E Main rd h do R F D 2 N
Howard (Maude) farmer h off Union R F D 2 N
Howard jr farmer b H Thurston's
Trask Staley (Althea) carp h Middle rd n Mill lane
Tripp George H (Adelaide) farmer h 6 Sprague n E Main rd
Truax Isabel F dressmkr and tea room E Main rd n Turnpike rd h do
Tucker Annie wid Walter h Turnpike rd n W Main rd
Minot A lab b Mrs A Tucker's
Tuttle Carrie L wid William E (Taunton) s r "Wenonah Cottage" On the Hummock

U S NAVAL COALING STATION ft Bradford ave
Usher Abbie E hkpr at R S Chace's Bristol Ferry rd B F
Alena b R S Chace's Bristol Ferry rd B F
William R (Viola) carp b J H Davol's Bristol Ferry rd

VANDERBILT REGINALD C h Sandy Point ave R F D 1 N
William H h "Oakland Farm" E Main rd R F D 2 N
VanNostrand H C resident engineer Narra Ship Building Co h at Tiverton
Victorino Manuel farmer h Water n Power
Viera Antone farm hand h off Bristol Ferry rd B F

CHARLES M. COLE, Reg. Pharmacist
302 THAMES STREET, NEWPORT, R. I.
IS PREPARED TO SATISFY YOUR NEEDS IN SICK ROOM NECESSITIES
PARCEL POST BUSINESS SOLICITED

STEIGER'S "The Store with Thousands of Friends"
STEIGER-COX CO. SPRING AND SO. MAIN STS.

Viera Antone (Edena) warden Portsmouth Asylum off W Main rd h do
Frank (Mary) lab h Hedley
Joseph (Mary) farm hand h Willow lane
Manuel (Lena) lab h Mill rd R F D 2 N
Vinton Ann R wid Seth b 225 E Main rd
Virdinlia Frances wid Joseph h Glen R F D 2 N
Jessie hkpr (N) b Mrs F Virdinlia's
John motorman b Mrs F Virdinlia's
Lucy b Mrs F Verdinlia's
Teresa b Mrs F Verdinlia's

WALKER ANDREW (Clara) farmer h E Main rd n Schoolhouse lane R F D 2 N
John C (Betty) farmer h Glen R F D 2 N
Walmsley Mary A wid William H (Fall River) s r On the Hummock
Walsh John frt conductor h ft Willow lane
Washburn Elliott Dr (N Y City) s r "Nematano Cottage" On the Hummock
Frank E (Esora) rl est Turnpike rd h do
Hazel E milliner and dressmkr Turnpike rd b F E Washburn's
Nellie M stenog b F E Washburn's
Watkins Edward W mach h E Main opp Glen
Watson Henrietta wid Stephen A farmer h Locust ave R F D 2 N
John S (Florence) farmer h Locust ave R F D 2 N
Watts Sarah E confectionery E Main rd h do
Wayside Garden (Charles E Boyd) E Main junc Turnpike
Webb Frederick (Alice) (Cherry & Webb F R) h E Main rd
Western Union Telegraph Co Portsmouth Depot
Wheeler Frank W (Mary) farmer h Bristol Ferry rd n Boyd's lane B F
Wilbur C station agt h Bristol Ferry rd B F
White Frank B (Lois) carp h Middle rd n Schoolhouse lane R F D 2 N
John lab h Brownell lane
Whitmarsh Edward F (Taunton) s r On the Hummock
Whitworth Robert plumber h Sprague n E Main rd
Wilbur Augustus L (Annie) farmer h Wapping rd R F D 1 N
Joseph G (Ida) carp h W Main rd c Freeborn ave
Parker (Fall River) s r "Gardner's Cottage" The Hummocks
Wilcox Earl W rem to New Bedford Mass
Emeline L wid William A h Childs
Wilkey Duncan McL mach b R L Wilkey's
Henry W elect b R L Wilkey's

PIANOS PLAYER PIANOS
BECKER BROS.—HARDMAN—HARRINGTON—JACOB BROS.
PIANO TUNING AND REPAIR WORK
PLUMMER'S MUSIC STORE, 203 Thames St., Newport, R. I.

JOHN F. STAFFORD & COMPANY
REAL ESTATE BOUGHT AND SOLD
32 BEDFORD STREET
FALL RIVER, MASS.
INSURANCE **STOCKS & BONDS**

Wilkey Robert A carp b R L Wilkey's
Robert L carp h Park ave n Aquidneck ave
Williams' Addie H wid Lemuel A h Bradford ave
Arnold F (Fall River) s r "Arnfield Cottage" On the Hummock
Wilson Grant rem from town
Wood Herden T pres Narra Ship Building Co b at Fall River
Wyatt Benjamin (Angelina) electrician h Glen R F D 2 N
Edith L b G S Wyatt's
George S (Annie A) farm hand h E Main rd R F D 2 N
Hazel mach opr b W Wyatt's
William (Rose) fisherman h E Main rd n Power

YEAW BERTHA wid Albert h E Main rd n Sprague

LET US WRITE YOUR INSURANCE—WE KNOW HOW.
LET US SELL YOUR PROPERTY, WE WILL GET YOU BETTER RESULTS
J. B. PARSONAGE & SON **10 Franklin St. & 1 Broadway, Newport, R. I.**
Franklin C. Parsonage

S. W. COGGESHALL — HARDWARE
201 THAMES STREET, NEWPORT, R. I.
CUTLERY FOR EVERY PURPOSE. RAZORS, SCISSORS, POCKET KNIVES, BUTCHERS' KNIVES and TABLE CUTLERY

PORSTMOUTH

TOWN OFFICERS

Moderator—Frank C Cory
Town Clerk—George R Hicks
Town Treasurer—Warren R Sherman
Town Sergeant—Wm A Deegan
Collector Taxes—Geo R Hicks
School Committee—Henry F Anthony Fred A Coggeshall Benj F C Bond Alfred E Hall Carlotta B Coggeshall Eugene Chase jr Lillian Borden
Overseer of Poor—Wm T H Sowle
Sealer Weights & Measures—Edw G Ruggles
Town Constables—Michael J Murphy F L Tallman
Chief Police—Wm Deegan
Police—William J Deegan Walter F Dyer Thos Birtwhistle Charles A Aldrich Geo H Thompson

PUBLIC SCHOOLS

School Committee—Henry F Anthony Fred A Coggeshall Benjamin F C Boyd Alfred E Hall Carlotta B Coggeshall Eugene Chase jr Lillian Borden
Supt of Schools—Isabel Chase
Gibbs School—Union n W Main rd Emily Cooper Teacher
McCorrie School—Schoolhouse lane n E Main rd Catherine Nester Teacher
Bristol Ferry School—Boyd's lane Alma Keavy Teacher
Quaker Hill School—June E Main and Middle rds D A Crandall Teacher
Vanluse School—Braman's lane Hilda Phillips Teacher
Newton School—Turnpike rd Edna Brophy Teacher

CHURCHES

CHRISTIAN—East Main rd c Union Sunday School 12 M Weekday meeting Wednesday at 7.30 P M Chrisian Endeavor 6.30 Sunday

R. G. BIESEL SADDLE, HARNESS AND TRUNK
256 Thames St. Making and Repairing
Newport, R. I. Tel. 383-W LEATHER GOODS

Corson's Music Store
88 Broadway, Newport
Opp. Rogers High School

Talking Machines & Records
SHEET MUSIC AND MUSICAL INSTRUMENTS
EASY TERMS

FRIENDS'—Middle rd c Hedley Sunday services: 10.30 A M Sunday School immediately after Christian Endeavor meeting 7.30 P M Mid-week prayer meeting Wednesday at 7.30

METHODIST EPISCOPAL—East Main st Sunday services: 10.45 A M and 7.30 P M Sunday School 12 M Week-day prayer meeting Thursday evening 7.30 Ladies' Aid Society Mrs Emeline Wilcox president meets every Thursday from 2 to 7 P M S T Hedley Supt of S S

ST ANTHONY'S (ROMAN CATHOLIC)—East Main st Rev Cornelius O'Rourke Priest-in-charge Rev Manuel Barros Asst Sunday services: First mass 7.30 A M Sunday School preceding second mass Second mass 9.30

ST MARY'S (EPISCOPAL)—East Main (S P) Sunday Services: 10.45 A M Sunday School 9.45 A M

ST PAUL'S (EPISCOPAL)—East Main rd n Freeborn st Rector Rev Charles J Harriman Sunday services: 8.00 9.15 and 11 A M Sunday School 10 A M B Earl Anthony Supt of S S

PUBLIC LIBRARY

PORTSMOUTH FREE PUBLIC LIBRARY E Main rd Hattie Anthony Librarian

SOCIETIES CLUBS ETC

EUREKA LODGE A F & A M NO 22—E Main rd Meets first Tuesday before the full moon at Eureka Hall Albert Hall Master

I O O F SARAH REBECCA LODGE—Meets second Wednesday at Oakland Hall E Main rd Mrs Gertrude Elliott N G Mrs Sarah C Peckham Sec

I O O F OAKLAND LODGE—Meets Friday evenings at Oakland Hall E Main rd Emerson A Bishop Sec Gordon McDonald Treas

PORTSMOUTH D A R EXCHANGE—E Main rd n Power Open 2 to 5 P M

POST OFFICES

PORTSMOUTH POST OFFICE——Mrs Catherine Green Postmaster Mails arrive 7.20 8.10 A M 2.40 6.20 P M Mails close 7.20 8.10 A M 2.40 5.20 P M

BRISTOL FERRY POST OFFICE—Mrs Lena M Lang Postmaster Mails arrive 8.42 A M 5.30 5.42 P M Mails close 7 8.30 A M 5.15 P M

Dennis Shanahan
Commercial Wharf, Newport, R. I.
Telephone 115-W

Poultry and Dairy Feeds

"Concrete for Permanence" John M. Friend, Inc. NEWPORT, R. I. FOR Portland Cement

ISLAND PARK DIRECTORY

Beach Avenue from Park ave northerly
Blue Bell Point the northern point of Island Park
Cedar Avenue from Park ave northerly
Cottage Avenue from Park ave northerly
Fountain Avenue from Park ave northerly
Gormley Avenue from Park ave northerly
Highland Avenue from Park ave northerly
Park Avenue from Stone Bridge at Tiverton line to Park ave Portsmouth (Park ave Portsmouth being a continuation of Park ave Island Park)
Thorpe Avenue from Park ave northerly

Allinson William (F R) s r Cedar ave
Almond Robert s r "Lyndhurst" Park ave
Andrews George M mason h Park ave
Ashworth Alice Mrs (F R) s r "Berkenhead" Park ave
Arthur (F R) s r "Ashworth Villa" Park ave
Austin Patrick J (F R) groceries etc Park ave s r do

BABBITT ARTHUR T b D T Babbitt's
David T (F R) s r "Graustark" Park ave
Barker Benjamin B (F R) restaurant and merry-go-round Park ave s r do
Bessie D b B B Barker's
Beulah B b B B Barker's
Norman P mgr merry-go-round Park ave b B B Barker's
Barrett Mary J Mrs (F R) s r "Seaside" Park ave
Richard S (F R) s r "Seaside" Park ave
Barrowclough Ellen Mrs (F R) s r "Shell Cottage" Cedar ave
Barton Thomas (F R) s r Fountain ave
Bear Henry (F R) s r "Linwood Cottage" Cottage ave
Belanger Joseph (F R) s r "Villa Florence" and "Ronaldo" Island pk
Joseph collr h off Park ave n B B Barker's
Tobie (F R) s r "Villa Ronaldo" off Park ave n B B Barker's
Bell Walter (F R) s r "The Cabin" Park ave

The KING-McLEOD CO.
The Boston Store
NEWPORT, R. I.

"DEERING" CORSETS
GOSSARD CORSETS
"They lace in Front"

CLOTHIERS OUTFITTERS
BESSE RUSSELL CO,
Right Goods Low Prices
132-136 SO. MAIN ST., FALL RIVER, MASS.

Berard Victor (F R) s r "Yale Cottage" Cedar ave
Billington Thomas (F R) s r Blue Bell Pt
Bilsky David (F R) s r "Ruth Villa" r Cedar ave n the shore
Birtwistle Dennis lunch room Park ave h do
Thomas (F R) s r Park ave
Bloom Simon (F R) s r "Dorabec Villa" Fountain ave
Booth James H (F R) s r "The Clover Leaf" Cedar ave
Boyle James (Pawtucket) s r "Traymore" Cottage ave
Brayton Roland W Dr (Dorchester Mass) s r "Eagle Cottage" Park ave
Budlong Charles mill oper h Park ave
Burke John F (F R) s r n "Eureka Cottage" Park ave
Burns Edward (F R) s r "Puritania Cottage" Park ave
Butler Charles (F R) s r Park ave

CAIN JOHN W (F R) garage and dancing pavilion Park ave s r n do
Cameron Lauchlin elect h Park ave c Cedar ave
Canning William H deceased
Chadwick Louis h Gormley ave
Chapman Jonas (F R) s r Park ave
Charbonneau Joseph (F R) s r "Corella" Cedar ave
Chouinard Amable (F R) s r "Vue de L'eau" Park ave
Clark Jane R wid John (F R) s r "Southport Villa" Park ave
Mrs "Spread Eagle Cottage" Park ave h do
Clegg James N (F R) s r "Beachmont Cottage" Cedar ave
Cottam Mrs (F R) s r "Cove Center" Cottage ave
Cox James P (F R) s r Beach ave
Crispo Peter T Dr (F R) s r Park ave
Croker William (F R) s r Blue Bell Point
Cummings James (F R) s r "Wallingford" Gormley ave

DALE SAMUEL MRS (F R) s r "The Kingston" Cedar ave
Demers Adelard O Dr (F R) s r "Concord Villa" Park ave
Derbyshire George (F R) s r "Ten Eyck" Gormley ave
Dion Horace (F R) s r "Side Clipp" Park ave opp Cottage ave
Dionne George (F R) s r Cedar ave
Homer (F R) s r Cedar ave
Doyle R H (N B) s r "Nina Cottage" Gormley ave
Duckworth Fred h Blue Bell Pt
Dugdale Henry (F R) s r "Morning Glory" Gormley ave
John (F R) s r "Clover" Cottage ave
Dyer Michael (F R) s r "Golden Narrow Cottage" off Cedar ave

The Broadway Hardware Co. Garden Hose
19 BROADWAY, NEWPORT, R. I. Wire Fencing
Telephone

R. A. McWhirr Co.
Fall River, Mass.

Shop at McWHIRR'S for dependable Shoes, stylish Kid Gloves, correct Corsets, the prettiest Ribbons and the daintiest Neckwear, Men's and Boy's Furnishings, that are latest in style and Lowest in Price.

EASTWOOD HAROLD (F R) s r Park ave
Edge Thomas F (Boston Mass) s r "Cosey Corner" Fountain ave

FAGAN BARNEY R R emp h Gormley ave
Felman Samuel (F R) s r "Dorabec" Fountain ave
Fernley Sarah Mrs(F R) s r Fountain ave
Finstein Benjamin (F R) s r "Dorabec" Fountain ave
Fitzgerald George (F R) s r "Francis" Gormley ave
Fraser James (F R) s r "Linwood" Cottage ave
Furze Charles (F R) s r "The Lidlington" Cedar ave

GAGNE ALMA (F R) s r "Villa Alma" Cedar ave
Gagnon Thomas (F R) s r "Saskatchawan Cottage" Cottage ave
Galloway —— Dr (N Y City) s r Park ave
Gillett Henry deceased
Grady Martin (Taunton) s r "Golden Minutes" Park ave
Greenwood Mary (F R) s r "The New Hampshire" Cottage ave
Grinnell John (F R) s r "Sunrise" Cedar ave

HARRIS JOHN B (F R) s r "Seagrit" Cottage ave
Hartley John foreman h Blue Bell Pt
Haworth Randolph (Pawtucket) s r Park ave
Helm George h "Helm" Park ave
Henry William P (F R) s r Gormley ave
Heys James (F R) bakery and groceries Park ave s r do
Hilton Henry A (F R) s r "Montrose" off Cedar ave
Holden James (F R) s r "Waldorf" Cedar ave
Holt Frank (F R) s r "The Elliott" Fountain ave
James H "Suburban Cottage" Fountain ave
Robert Mrs (F R) s r "Greenup Cottage" Park ave
Hopewell William (F R) s r "Anavel" Beach ave
Horsman Charles variety Park ave h do
Frederick waiting-room ice cream etc Park ave h do
Horsfield John deceased

JACKSON EDWIN clk G W Jackson's b do
George W grocery and lunch Park ave n Cedar ave h do
James Thomas (F R) s r "James" Cedar ave
Johnson Thomas h off Cedar ave

KAPLAN MAX (F R) s r "Dorabec" Fountain ave
Kay Joseph H h "Acacia" Blue Bell Point

THE I. XL CO.
FURNITURE AND HOUSE FURNISHINGS
WHERE A DOLLAR GETS MOST VALUE
124 and 126 BROADWAY, NEWPORT, R. I. **Phone 1605-W**

Wordell & McGuire Co. 81 to 91 Pleasant Street, FALL RIVER, MASS.
Good Clothing for Men and Boys **Leading Styles In HATS**

Keeley Elizabeth Mrs (F R) s r Fountain ave
John W (F R) s r Fountain ave
Maria Mrs (F R) s r "Sweet Marie Cottage" Fountain ave
Kelly Daniel F (F R) s r "Eureka" Park ave
Kenney Mary Mrs (F R) s r "The Elliott" Park ave
Kenyon George (F R) s r "Ocean Spray" Cedar ave
Kershaw James (F R) s r "Morecambe Villa" Park ave
Joseph (F R) s r "Ashton Villa" Island Park
Knott Obediah h "Calvary" Beach ave
Knowe George E (F R) s r "American Bell" Cottage ave

LADD ADELAIDE b Eugene Pichette's Fountain ave
Lake Charles H cook h Park ave
Langton Ralph (F R) s r "Cedar" Cedar ave
Lapham Joseph (F R) s r Gormley ave
Laveault Rock (N Tiverton) s r "Villa Yamaska" ft of Cedar ave
Lavigne Joseph (F R) s r "Sunbeam" Cottage ave
Leach Joseph (F R) s r "Suburban Cottage" Park ave
Mary T Mrs (F R) s r "Richmond Villa" Thorpe ave
Lee Harold oper b N Lee's
Napoleon oper h Gormley ave
Lendry Joseph M D (F R) s r "Villa Mastai" Park ave
Lepis W (F R) s r "The Ray Cottage" Highland ave
Letendre Louis (F R) s r "Hillside Cottage" Island Park
Levesque August clk E Levesque b do
Ernest variety Park ave h do
Leviss Arnold (F R) s r Park ave
Lister —— (Providence) s r Cedar ave
Livsey Joseph (F R) s r Mrs T Parkinson's Park ave

MACK NELLA V h Park ave
MacQueen Hannah Mrs h "Blenheim" and "MacQueen's Cottage" Park ave
McCarthy Timothy (F R) s r "Sunnyside Cottage" Cedar ave
McClear Mary A "Portsmouth House" and "White Rose" Cottage ave h do
Myles h Cottage ave
McDaniel Joseph W (Newport s r "Markvil" Blue Bell Point
McElwain James h Blue Bell Point
McGill Mary Mrs (F R) s r "Ave Maria" Island Park
McGrath —— (F R) s r "Ma Hieland Hame" Park ave
McKelvie James (F R) s r "Deanston" Park ave

Send Your Prescriptions to CHARLES M. COLE,
REG. PHARM., 302 THAMES STREET, NEWPORT, R. I.
WHERE THEY WILL BE PREPARED STRICTLY IN ACCORDANCE WITH THE PHYSICIANS' ORDER, AND RETURNED TO YOU PROMPTLY

STEIGER'S "The Store with Thousands of Friends"
STEIGER-COX CO. SPRING AND SO. MAIN STS.

Makin Charles (F R) s r 197 Park ave
Maloney Patrick (F R) s r "Dove" Cedar ave
Marnoch Margaret S Mrs (F R) s r "Bide-a-wee" Cottage ave
Marsden William (F R) s r "Mayflower" and "Daffodil" Cedar ave
Marsh Frank (F R) s r "Marsh Cottage" Fountain ave
Marsland William (F R) s r "Pansy" and "Mayflower" Cedar ave
Martin Annie M (F R) s r "Mount Vernon" off Cedar ave
Mason Robert (F R) s r "Sunset" off Cedar ave
Merrigan Ellen wid Edward E (F R) s r Cottage ave
Mills James Ogden (F R) s r "Seaconnet Villa" Fountain ave
Samuel (F R) s r "New Brighton" Park ave
Milton Andrew (F R) s r "Aberdeen Cottage" Cottage ave
Moore Harry (F R) s r "Bell Cove" off Cedar ave
Mulberry Thomas (F R) s r "Three Links" Blue Bell Pt
Mulvaney John (F R) s r "Emerald Isle" Cottage ave

NESTER CATHERINE A MRS (F R) s r "Octagon" Park ave
Noble John (F R) s r Cedar ave
John J (F R) s r "Primrose Villa" Cedar ave
Norman Mary J (F R) s r "Ashton Villa" Park ave
Thomas E (R R) s r "Ashton Villa" Park ave

OGDEN SAMUEL (F R) s r "Quequechan" Cedar ave
Owens Edward C (F R) s r "Daisy Nook" Park ave

PARADIS ARSELIA tchr (F R) b N Paradis'
Azarius grocer (F R) b N Paradis'
Cordelia E tchr b N Paradis'
George C (F R) s r "El Moro" Park ave
Nemesius h "Fabius" Park ave
Parkinson Thomas Mrs (F R) (Royal Cafe) Park ave Island Park s r do
Parks Joseph A (Roslindale Mass) s r "Lincoln Villa" Fountain ave
Parr John (F R) s r "Sea View" Island Park
Pichette Eugene h Fountain ave
Pickard Adolphus (F R) s r Cedar ave
Alphonse (F R) s r Cedar ave
Louis (F R) s r "Uncle Sam" Island Park
Place Ernest (F R) s r "Suburban Cottage" Fountain ave
Elizabeth A Mrs (F R) s r "Suburban Cottage" Fountain ave
Plant Robert (F R) s r "Hope Villa" Cottage ave
Pouliot Ulrich (F R) s r "Point View Cottage" Cottage ave
Powers Edward (Taunton) s r "Marguerite" Beach ave

MUSICAL INSTRUMENTS
SHEET MUSIC—STRINGS FOR ALL INSTRUMENTS—MUSIC TEACHERS' SUPPLIES—SPECIAL ATTENTION TO MAIL ORDERS.
PLUMMER'S MUSIC STORE, 203 Thames St., Newport, R. I.

John F. Stafford & Co.
32 BEDFORD STREET
FALL RIVER, MASS.

INSURANCE
REAL ESTATE
STOCKS & BONDS

QUIRK JAMES mach h off Park ave

RAND ULYSSES G MRS (Newark N J) s r "Greenup" Island Park
Ravenscroft James (F R) s r "Pioneer" Cedar ave
Remillard Charles (F R) s r "Albion Villa" Cedar ave
Riley Andrew h Park ave
Robinson Albert H (F R) s r "Bleak House" Fountain ave
Roy Ovid (F R) s r "Studio" Cedar ave
Royal Cafe (Mrs Thomas Parkinson) Park ave
Ryan Jeremiah (F R) s r "Seaside" Park ave

SALMON DONALD DR (F R) s r off Cedar ave
Savois Henry (F R) s r "Happy Home" r Park ave n B B Barker's
Seifert Joseph h Cottage ave
Semister Walter (F R) s r off Cedar ave
Sevgney Joseph (F R) s r "Frederick" Cedar ave
Shaw James h Park ave
    Jane wid William h Park ave
Sheehan Catherine V Mrs (F R) s r "Viola Villa" Park ave
Shepley John (F R) s r "I've-got-it" and "I-own-it" Cottage ave
Smith Alexander (F R) s r "Gibson" Gormley ave
    F H Mrs (F R) s r "Colonial Cottage" Fountain ave
    Howard (Manville R I) s r "Knickerbocker Cottage" Fountain ave
    James T (F R) s r "Marshalls" Fountain ave
    Samuel (F R) s r "Eagle Cottage" Island Park
    Thomas (F R) s r "Old Cottage" Cedar ave
Smyth —— (F R) s r "Avoca" Park ave
Snyder A F Miss (F R) s r "Silver Wave" Cedar ave
Sobiloff Abraham (F R) s r "Sachem Villa" Fountain ave
    Israel (F R) s r "Fairview" Island Park
Southworth Alvin h Park ave
    William "Crystal Wave" ice cream and soft drinks Park ave h do
Spedding Alice Mrs (F R) s r "Eureka" Park ave
Spread Eagle Cottage (Mrs Clark) bdg house Park ave
Sudack A (F R) s r "The Ray Cottage" Highland ave
Sudlow Ellen Mrs (F R) s r "Edgley Villa" Cedar ave

TAYLOR JOSEPH (F R) s r "Cove Side" Cedar ave
    Mary M h "Southport Villa" Park ave
    William Mrs deceased
Thorpe Eva Mrs "Thorpe's Cottage" grocery restaurant 253 Park ave
        h do

LET US WRITE YOUR INSURANCE—WE KNOW HOW.
LET US SELL YOUR PROPERTY, WE WILL GET YOU BETTER RESULTS
J. B. PARSONAGE & SON
Franklin C. Parsonage
10 Franklin St. & 1 Broadway, Newport, R. I.

S. W. COGGESHALL PAINTS
201 THAMES STREET, NEWPORT, R. I.
IT COSTS MORE TO APPLY CHEAP PAINT THAN GOOD. USE MERRIMAC PAINT AND GET SATISFACTION

Thorpe James A (F R) s r "Ocean Spray" Cedar ave
Tickle Mary Ann Mrs (F R) s r Beach ave
Turner Eugene G (Pawtucket R I) s r "Edgely" Cedar ave
Peter deceased

VAN COURT GEORGE L (F R) s r Park ave

WALKER BROS (F R) s r "Takeitez" Park ave
Etta s r "Ashton Villa" Park ave
Walsh A James Mrs (F R) s r "Norumbega" Island Park
Wharmby Isaac (F R) s r "Happyhouse" Park ave
John C (F R) s r "Hiawatha Cottage" Gormley ave
White Eva E (Pawtucket) s r Park ave
Whitehead George H (F R) s r "Ambleside" Park ave
Wilkinson John T h "Commonwealth" Cedar ave
Windle Lydia H h "Spread Eagle" Park ave
Withworth Robert (Portsmouth) s r "Ivy Villa" Cedar ave
Woolley Arthur (F R) s r "Priscilla" Cedar ave

YATES JAMES (F R) s r Thorpe ave
Yoemans Samuel (F R) s r "Gates Cottage" Thorpe ave
Young Alexander J (F R) s r "McConnell Villa" Island Park

R. G. BIESEL
256 Thames St.
NEWPORT, R. I.
SADDLE, HARNESS AND TRUNK MAKER
Horse and Stable Supplies
REPAIRING IN ALL ITS BRANCHES
Telephone 383-W

Corson's Music Store
88 Broadway, Newport
Opp. Rogers High School

Sole Newport Agents for the Henry F. Miller & Sons PIANOS
EASY TERMS

DIRECTORY ADVERTISING

ADVERTISE IN YOUR
DIRECTORY.
VERY FEW PROGRESSIVE
ENTERPRISES OR
RELIABLE FIRMS ARE
TO BE FOUND ELSEWHERE
INDEPENDENT AND
SUCCESSFUL
ENTERPRISES KNOW THIS.

DON'T SIT BACK
IN YOUR CHAIR, BE SUCCESSFUL;
REBUILD YOUR LOSSES.
EVERY MAN DON'T KNOW ABOUT IT.
CHARGE OFF OLD ACCOUNTS.
TRY AN "AD" IN YOUR DIRECTORY.
OTHERS HAVE AND PROSPERED THEREBY.
RESPONSIBLE FIRMS DESIRE TO BE KNOWN.
YOURS FOR SERVICE,

Address:
The H. M. MEEK PUBLISHING CO.
12 Washington sq., Salem, Mass.
Publishers of Directories.

DENNIS SHANAHAN
Commercial Wharf, Newport, R. I.
Telephone 115-W

Hay & Grain

Industrial Trust Company

Capital Stock - $3,000,000
Surplus - - $4,000,000

NEWPORT BRANCH

OFFICE WITH NEWPORT TRUST CO., 303 THAMES STREET

Participation Account

Deposits made in our Participation (or Savings) Accounts on or before the 15th day of any month draw interest from the first of that month.

Deposits in this account are as fully protected as any Savings Bank in this State under our present Banking Laws.

OFFICERS OF THE NEWPORT BRANCH

FREDERICK P. GARRETTSON, Chairman of Board
GEORGE W. BACHELLER, JR., Manager

BOARD OF MANAGERS

H. MARTIN BROWN PETER KING
F. P. GARRETTSON

Newport Trust Company

303 THAMES STREET
NEWPORT, R. I.

CAPITAL	-	$300,000.00
SURPLUS	-	$200,000.00

Will be Pleased to Receive Your Account

SAFE DEPOSIT VAULTS

CLARK BURDICK, President

EDWARD A SHERMAN, Vice President

GEORGE W. BACHELLER, JR., Secretary and Treasurer

DIRECTORS

GEO. W. BACHELLER, JR.
R. LIVINGSTON BEECKMAN
EDWARD J. BERWIND
CHARLES A. BRACKETT
H. MARTIN BROWN
CLARK BURDICK
SAMUEL P. COLT
CHARLES D. EASTON
HENRY F. ELDREDGE
OTIS EVERETT
LAWRENCE L. GILLESPIE
FREDERICK P. GARRETTSON
PETER KING
JOHN K. McLENNAN
WILLIAM MACLEOD
T. I. HARE POWEL
ANDREW K. QUINN
EDWARD A. SHERMAN
WM. A. SHERMAN
JAMES A. STILLMAN
JEREMIAH K. SULLIVAN
CHARLES TISDALL

READY ROOFING JOHN M. FRIEND, Inc. Lowest Prices
ALL GRADES NEWPORT, R. I.

LITTLE COMPTON STREET DIRECTORY

Adamsville Rd from Willow ave and Common past Snell rd to New rd
Amsbury's Lane from Long Highway n of Crosby cor to Pottersville rd
Ben Grinnell Rd from Adamsville rd to West rd
Bluff Head at Sakonnet Point Wharf
Burchard's Rd from New rd to Tompkins lane
Church from Main rd to the Stone Church (Adamsville)
Cole Brook Rd from Long Highway n No 5 Schoolhouse to the Gifford rd
Common from the junction of Meeting House lane and South rd to the junction of Willow ave and Adamsville rd (at the Commons)
Commons The that section of Little Compton n the Post Office Town Hall and Churches
Crandall Rd from Main rd n Odd Fellows Hall to the Tiverton line (Adamsville)
Gifford Rd from junction of Cole Brook rd and Main rd to the junction of Pottersville rd and Westport Harbor rd
Governor from West rd to the Tiverton line
Grange Ave from Shaw rd to the shore
Long Highway from Maple past No 9 and No 5 schoolhouses and Tompkins lane to the Tiverton line
Long Pasture Rd from Southworth Swamp rd to Shaw rd
Main Rd (Sakonnet) continuation of West rd to Sakonnet Point
Main Rd from Westport line to the junction of Gifford rd and Cole Brook rd (Adamsville)
Maple from Adamsville rd to the junction of South Shore rd and Southworth Swamp rd
Meeting House Lane from West rd to junction of South rd and Common (at the Commons)
New Rd from West rd to Long Highway
Old Westport Harbor Rd from Main rd (opp A Manchester's store) to the Westport line
Pottersville Rd from Long Highway past Amsbury lane to the junction of Gifford rd and Westport Harbor rd
Sakonnet Rd same as Main rd Sakonnet

The KING-McLEOD CO.
THE BOSTON STORE
NEWPORT, R. I.

AGENTS FOR
Butterick Patterns
The Pattern With The Guarantee

BESSE RUSSELL CO.
RELIABLE CLOTHIERS
OUTFITTERS HATTERS
132-136 SO. MAIN ST., FALL RIVER

Shaw Rd from South Shore rd to the residence of J W Coombs
Sherbourne Rd from Maple to Long Highway
Snell Rd from Adamsville rd to Long Highway
South Rd from Meeting House lane to Southworth Swamp rd
South Shore Rd from Southworth Swamp rd and Maple to the South shore
Southworth Swamp Rd from West rd to junc to South Shore rd and Maple
Stone Church Rd from Cole Brook rd opp Bertha Grinnell's residence to the Stone Church
Taylor's Lane from West rd n Dist No 2 schoolhouse to the shore
Tompkins Lane from Long Highway to Burchard's rd
Town Hall Ave from Common to Meeting House lane (at the Commons)
Warren Point Rd from West rd n Dist No 1 schoolhouse to private property
West Rd from Tiverton line to the Sakonnet post office
Westport Harbor Rd from junc of Gifford rd and Pottersville rd (at Pottersville) to the Westport line
Willow Ave from junc of Common and Adamsville rd to New rd (North rd)

BLOCKS BUILDINGS & HALLS

GRANGE HALL The Commons
ODD FELLOWS HALL The Commons
ODD FELLOWS HALL (Adamsville) Main rd A
TOWN HALL The Commons

CEMETERY

PLEASANT VIEW Church at Tiverton line

The Broadway Hardware Co.
19 BROADWAY, NEWPORT, R. I.
Telephone
HARDWARE
CUTLERY
and TOOLS

R. A. McWhirr Co.
Fall River, Mass.

The store with the accommodating auto delivery to all towns and cities adjacent to Fall River. Quick deliveries to all suburban Points. If in doubt, telephone
McWHIRR'S

LITTLE COMPTON DIRECTORY

For abbreviations in this Directory see page 66

After the name of a street the word street is omitted

Abbott Harlan P (Nellie) (Prov) s r West rd
Adamsville Wayside Library Church A
Alden Mary L T wid Charles L (Troy N Y) s r Warren Pt
Aldrich B Dexter (Harriet) (Prov) s r South Shore
Allen Anderson D (Cora) eng h Willow ave
Annie b R N Allen's
Charles H farm hand b S P Sowle's Long Highway
Cora Mrs teaming jobbing etc Adamsville rd h do
Eliza J wid Abbott M h Old Westport Harbor rd A
James farmer b A E Wilbur's Pottersville rd
Rudolphus N (Annie B) (F R) s r Long Highway
Sarah D b R N Allen's
Almeda Antone farmer b Mrs A Almeda's
Augustine died Sept 24 1919
John (Mary) farmer h West rd n Governor
Joseph farmer b Mrs M Almeda's
Louis (Mary A) mason h Long Highway at Tiv line
Mary wid Augustine b Joseph Andrew's West rd
Mary wid Joseph h off West rd
Roger farmer b Mrs M Almeda's
Vincent J rem to Tiverton
William farm hand b Mrs M Almeda's
Almy Arthur C (Sarah A) fisherman h Crandall rd A
Clara wid Valentine (Auburn) s r off West
Frederick G (Annie M) jitney Little Compton and Tiverton h West rd n Governor
Frederick W C (Louisa B) (Red Feather Poultry Farm) West rd h do T F C

THE I. XL CO.
FURNITURE AND HOUSE FURNISHINGS
Compare our prices with others. We can save you money
Phone 1605-W **124 & 126 BROADWAY, NEWPORT, R. I.**

Wordell & McGuire Co. 81 to 91 Pleasant Street, FALL RIVER, MASS.

It is a wise plan to buy CLOTHING here

Almy Joanna F b W H Borden's Middle East rd
John H (Auburn) s r West rd
Marjorie H student b F W C Almy's
Martha M b F G Almy's
Philip W (Grace B) farmer and postmaster Sakonnet Pt h West rd (Windmill Hill)
Richard (Auburn) s r West rd
William S (Nancy) clk h South n the Common
Alvares Joseph P (Marie A) hairdresser the Commons h Willow ave
Ames Stephen D (Milton Mass) s r Sakonnet Pt
Anderson Edward O chauffeur b Mrs R W Tripp's Long Highway
Andrew Joseph (Frances) farmer h West rd
Joseph jr farm hand b J Andrew's
Andrews John (Delvine) farmer h Burchard rd
Louisa b J Andrews'
Arnold William C Rev (W Roxbury Mass) s r Sakonnet Pt
Arruda Dennis (Anna) farmer h Burchard rd
Astle Malcolm lab b G Chassey's Middle East rd
Athington Henry (Annie H) farmer h Colebrook
William G (Florence M) clk h off Main A
Auclair Maxime farmer h Middle East rd

BAILEY ERASTUS S died Feb 10 1920
Leonora W C wid Erastus S h South rd
Willia H (Prov) s r Main rd Sakonnet Pt
Ballard Charles M died Feb 18 1921
Ethel M b Mrs G Ballard's
Georgianna wid Charles M h Westport Harbor rd A
Ballou Roland H (Janet M) (Woonsocket R I) s r Warren's Pt
Benoit William (Gladys) carp h Middle East rd
Bettencourt Joseph (Gealine) farmer h Snell rd
Bixby George F farmer h Long Highway
John H (Elizabeth A) farmer h Long Highway
Walter E (Mabel) mail carrier h Long Highway
Blackinton Roy (Florence) (No Attleboro Mass) s r South Shore Briggs Pt
Blackman Arthur W (Constance) (Brookline) s r West rd
Bliss Isaac C (Cora B) carpenter and panter Taylor's lane h do
Bluff Head Fish Market (Marcus M Wilcox) Sakonnet Pt
Bodington Douglas E (Elizabeth) mech b F A H Bodington's
Frederick A H (Florence A) farmer h Commons

Cole's Pharmacy
302 THAMES STREET
NEWPORT, R. I.

We enjoy the confidence of the Physicians and the Public. That is why we have so much **PRESCRIPTION WORK**

STEIGER'S "The Store with Thousands of Friends
STEIGER-COX CO. SPRING AND SO. MAIN STS.

Bodington Frederick M ice dlr Commons b F A H Bodington's
Helen M student b F A H Bodington's
Margaret wid Robert h South rd
Bone Edward farmer h West rd
John died Feb 20 1921
Samuel farmer h Sakonnet Pt
Borden George E (Ina S) phys Old Westport Harbor rd h do A
William H (Harriet E) lab h Middle East rd
Bosworth George W carpenter h Adamsville rd
Harold J (Olivia M) laborer h Pottersville rd
Bowen Fannie L wid Robert C rem to Westport Mass
Samuel H (Annie M) farmer h West rd
Brennan Thomas J (Laura T) phys Meeting House lane n Common h do
Brett William G (Sophie) pastor Free Will Bapt ch h off Church n do
Briggs Charles E (Jane) carp h Ben Grinnell rd
Charles E jr carp b C E Briggs'
Charles H died Mar 21 1921
David L (Mary) farmer h Long Highway
Lydia widow Thomas H rem to Cranston
William F fisherman b C E Briggs'
William F lobsterman h Sakonnet Pt
William H (Delia M) h Grange ave
Bromley Clinton E (E Josephine) pastor M E church h Meeting House rd
Brooks Edith A teacher Gram sch b A Wordell's Meeting House rd
Brown Alice (Prov) s r West rd
Ellen (Prov) s r West rd
Frances J (Prov) s r West rd
Frank (Edna) farmer b G H Brown's
George H farmer h West rd
Mary E widow William h West rd
Mary L (Prov) s r West rd
Otis L h Taylor's lane
Walter O (Catherine J) farm hand h West rd
Brownell Arthur G (Nellie B) variety Maple h do
Frederick R (Idora S) farmer h West rd opp Meeting House la
George F (Abbie J) house and carriage painter Crandall rd n Adamsville rd h do A
George H (Evelyn C W) farmer h Southworth Swamp rd
Dexter b W D Brownell's
Emma B Mrs ice cream West rd h do

The HARDMAN PIANO
THE OFFICIAL PIANO OF THE METROPOLITAN OPERA COMPANY
PLUMMER'S MUSIC STORE, 203 Thames St., Newport, R. I.

JOHN F. STAFFORD & COMPANY
STOCKS & BONDS REAL ESTATE
32 BEDFORD STREET
FALL RIVER, MASS. → INSURANCE

Brownell George D b W D Brownell's
Harold H clk C R Wilbur Est b Mrs N P Wilbur's Commons
Herbert b W D Brownell's
Mark A (Emma B) farmer h West rd
M Ida wid Charles L h Old Westport Harbor rd A
Pardon C h Common c Adamsville rd
Robert G (Mary E) farmer butcher and poultry dresser Maple h do
Susan wid Richmond h Grange ave
William B (Carrie) (N B) h South rd
Walter D (Josephine) lawyer (49 Westminster Prov) h West rd
Buell Thomas A (Woonsocket) s r Sakonnet Pt
Buffum W P Dr (Prov) s r Sakonnet Pt
Bullock Walter J D (Ella M W) farmer h Willow ave
Wilbur J farmer b W J D Bullock's
Bundy Richard C (Prov) s r Sakonnet Pt
Burchard Agnes b R B Burchard's
Edith b R B Burchard's
John b R B Burchard's
Leeds (Elizabeth O) (F R) West rd n Meeting House la
Roswell B (Edith R) (Prov) s r West rd c Meeting House la
Stewart (Corinne) (Brookline) s r South rd
Burdick Edwin (Woonsocket) s r Sakonnet Pt
Burleigh Sydney R (Sarah D) (Prov) s r Main rd n Southworth Swamp rd
Burlingame James H b L Sisson's South Shore rd
Burrows Joseph (Prov) s r Sakonnet Pt

CAMERA MANUEL farm hand b Mrs M Camera's
Marion wid Jesse h West rd n New
Cardeiro Manuel (Theresa) farmer h Southworth Swamp rd
Carr Thomas F farmer h Church A
Carter Arthur T (Bertha) mason h Westport Harbor rd
Atwell F painter b Mrs M Carter's
Charles E painter b Mrs M Carter's
Clifton B farmer b Mrs M Carter's
Edith S b Mrs M Carter's
Mary wid William T h Gifford rd A
William S painter b Mrs M Carter's
Carton Alexander S farmer h off West rd n Taylor's lane
Alexander S jr farmer b A S Carton's
Edmund (Mabel) janitor and chauffeur h Commons
Case Abner B (Hattie) farmer h Amesbury la

J. B. Parsonage & Son
Franklin C. Parsonage
No. 10 Franklin St. & 1 Broadway
Newport, R. I.

Is it Real Estate or Insurance?
CALL ON us or DROP us a LINE
OUR SERVICES ARE
YOURS TO COMMAND

S. W. COGGESHALL HARDWARE
201 THAMES STREET, NEWPORT, R. I.
ANY TOOL BOUGHT HERE THAT DOES NOT GIVE SATISFACTION CAN BE EXCHANGED OR RETURNED

Case George H (Emma L) farmer h Pottersville rd
George W T rem to New Bedford
Jireh (Jennie G) farmer h Maple rd
Chase Andrew R (Laura) carpenter h off West rd n Governor
Edward I (Marion S) farmer h Sakonnet Pt rd
Elmer (Prov) s r Shaw rd c Long Pasture rd
Helen (Prov) s r Warren Pt
John E (Margaret) farmer h Snell rd
Walter A painter and gardener b J E Chase's
Chassey Gilbert (Mary E) h Middle East rd
Chraristadol Thomas A lobsterman h Sakonnet Pt
Christianson Andrew fisherman h Sakonnet Pt
Clam Bake (Owen D C Manchester) clams West rd Sakonnet Pt
Clark Edward L (Mary K) (Brookline Mass) s r Warren Pt
Kempton b E L Clark's
Thomas (Mary) farmer h Ben Grinnell rd
Clarkson Marjorie W teacher inter sch b E S Peckham's Meeting House la
Clough Blanche (N Y City) s r Warren Pt
Cofinas Augustus C lobsterman h Sakonnet Pt
Coito Antone (Mary) farmer h Maple
Cole Roy W (Pawtucket) s r Sakonnet Pt
Comstock Richard B (Prov) s r Sakonnet Pt rd
Connell Edwin T h Sakonnet Pt
Cook Edith D b W L Cook's
Edward S clk b W L Cook's
Walter L (Blanche D) clk h Main rd A
Cooke Fannie D'W wid John S (Boston Mass) s r Warren Pt rd
John b Mrs Fannie D'W Cooke's
Coombs James W (Mary L) supt of schools h South Shore rd
Cornell Edwin A died Sept 22 1920
Lucretia A wid Edwin A h off Main rd A
Cory Arthur F (Bertha A) fisherman h West rd n Governor
Cotta Joseph E farmer b M M Cotta's
Manuel M (Elena M) farmer h Maple
William J mail carrier b M M Cotta's
Crandall Ethel W Mrs teacher No 6 sch h at Tiverton
Crosby James E carpenter b Mrs M Sylvia's Ben Grinnell rd
Crowley John farm hand b F A H Bodington's Commons
Curt Joseph (Mary I) farm hand h Burchard's rd
Curtis George H rem to New Bedford
Cutts Frederick (Julia) (New Haven Ct) s r South Shore

R. G. BIESEL
256 Thames St.
Newport, R. I. Tel. 383-W
SADDLE, HARNESS AND TRUNK
Making and Repairing
LEATHER GOODS

Corson's Music Store
88 Broadway, Newport
Opp. Rogers High School

HIGH GRADE
Pianos and Player Pianos
Agent for Q. R. S. Rolls
EASY TERMS

DAVIS CHESTER A (Bertha W) butcher h Long Highway
Florence A wid Adelbert h Grange ave
Henry (Jennie) painter h Church A
Homer E (Margaret) keeper Little Compton Poor Farm h Grange ave
James P lab h Pottersville rd
Myra b H Davis'
Davol F Domingo (Julia) lab h West rd
George A jr (Lillian) painter h Sakonnet Pt
DeAlma Manuel farm hand h Warren Pt
De Azvedo Manuel (L Almira) farmer h Crosby Place Pottersville rd
Melvin F painter b M De Azvedo's
DeCosta Antoine (Louise) farmer h South rd
Dempster W W (Prov) s r Sakonnet Pt
Dennis Betsey J h West rd
William B (May) farmer and butcher h West rd
DeRosa Manuel (Mary F) auto repr h South rd
DeSosa Joseph (Mary A) farmer h South rd
Joseph farm hand b J DeSosa's
Mary b J DeSosa's
De Souza Manuel (Marion) farmer h Southworth Swamp rd
Mary b M De Souza's
Rita b M De Souza's
Deschamps Carl farmer b J Deschamps'
Jean (Anna) farmer b J Deschamps'
John (Margaret) farmer h Old Westport Harbor rd A
Louis farm hand b J Deschamps'
Drennan Lewis H (Leavensworth Kan) s r Sakonnet Pt
Duarte Antoine rem to Newport
Joseph farmer b Jere Sylvia's South rd
Tony (Alice) farmer h Willow ave
DuBois Edward C deceased
Jennie C wid Edward C (Pasadena Cal) s r Sakonnet Pt
Duffield Edward D (S Orange N J) s r Warren Pt
Dunn William B (Woonsocket) s r Sakonnet pt
Durfee Harriet B wid Joseph W died Apr 27 1920
William H keeper Sakonnet Light Sakonnet Pt h do
Dyer Annie J b H G Dyer's
Horace G (Rebecca G) farmer h Maple
Robert (Prov) s r Sakonnet Pt
Sidney L died Oct 14 1920
William (Prov) s r Sakonnet Pt

DENNIS SHANAHAN
Commercial Wharf, Newport, R. I.
Telephone 115-W

SALT

Everything a Mason Uses
John M. Friend, Inc.
52 Bridge St. Newport, R. I.
GENERAL Masons' Supplies

EATON EMILY MRS (Kew Gardens L I) s r South Shore
Elwell Amy P wid John h Long Highway byd Ben Grinnell rd
Clarence R fisherman b Mrs A P Elwell's
John died Sept 7 1921
John R lab b Mrs A P Elwell's
William L plumber b Mrs A P Elwell's
Emerson Lowell (Pawtucket) s r Sakonnet Pt
English John M F (Prov) s r Sakonnet Pt

FAGUNDES MANUEL S (Jessie M) milk West rd h do
Farnell Edwin A (Woonsocket) s r Sakonnet Pt
Field Charles H died Sept 25 1921
Julia E wid Charles H h Southworth Swamp rd
Madeline L tel opr b S S Field's
Samuel S (Elizabeth R) h Adamsville rd
Fields Calvin A (Lila) painter h Sakonnet Pt rd
Flores Flora wid Joseph h West rd
Frank S (Fannie) (Pierce & Flores) Commons h Shaw rd
John (Annie) farmer h Southworth Swamp rd
John S (Mary) farmer b M S Flores'
Joseph C (Mary) lab h Long Highway
Louis farmer b J C Flores'
Manuel farmer b J C Flores'
Manuel S (Mary) farmer h Shaw rd
Mary C b J C Flores'
Flynn Frank A (Julia F) (F R) s r Westport Harbor rd A
Fogarty Phillip (Prov) s r Sakonnet Pt
Fontaine Annie maid at F R Brownell's West rd
Fontes Manuel B farm hand b M Silveria's Grange ave
Furbish Moran I (Attleboro Falls Mass) s r South Shore

GARDINER A GEORGE (Prov) s r Sakonnet Pt
Gardner Clarence H Dr (Prov) s r "The Rock" Warren Pt
George Edward A Rev (Mabel G) (N Y City) s r "The Century Plant" Sakonnet Pt rd
Getchell Eugene (Edith) (Woonsocket) s r Sakonnet Pt
Ghio Annie b Mrs G Parks' Warren Pt
Gibbs Thomas farmer h Westport Harbor rd A
Gidley Mabel T Mrs b G F Taylor's Shaw rd
Gifford Abbie R widow Fred B h Old Westport Harbor rd A
Elizabeth A h off Main rd n Old Westport Harbor A
Mark R student b Mrs A R Gifford's

The KING-McLEOD CO.
The Boston Store
NEWPORT, R. I.
WEARING APPAREL
FOR WOMEN
MISSES AND CHILDREN

MEN'S CLOTHING REASONABLE PRICES BOYS' CLOTHING
BESSE RUSSELL CO.
Men's & Boys' Furnishings Men's & Boys' Hats and Caps
132-136 SO. MAIN ST., FALL RIVER

Gifford Seth B acct (Prov) b Mrs A R Gifford's
Gomes Antone (Mariana) lab h West rd
Antone lab b A Gomes' West rd
John lab b A Gomes' West rd
Manuel lab b A Gomes' West rd
Manuel C (Mary Z) farm hand h West rd
Manuel C jr farm hand b M C Gomes'
Goodrich Henry W (Madeline) (Nutley N J) s r West rd
Goodwin Janet B teacher Primary sch b A Kelly's West rd
Goulart Frank S (Mary R) farmer h Willow ave
Gracia Joseph R (Mary S) farmer h Southworth Swamp rd
Gray Benajah B h South Shore rd
Charles R groc Commons and fish Sakonnet Pt h do
Emma J Mrs boarding house Bluff Head Sakonnet Pt
George M (Hattie L) farmer h South rd
Herman J (Mabel M) (Gray's General Store and Grist Mill) Main rd h Old Westport Harbor rd A
James L (Mary E) (Gray's General Store and Grist Mill) Main rd h do A
Lizzie A h West rd
Marion E postmaster Adamsville b J L Gray's
Nellie wid h Willow ave
Gray's General Store and Grist Mill (Herman J and James L Gray) Main rd A
Grimm Judge (Prov) s r Sakonnet Pt
Grinnell Bertha h Colebrook rd A
Emma M wid Gideon h Pottersville rd
Francis T (Evelyn E) farmer h West rd n New
Frank F fisherman Sakonnet Pt h at Providence
Herbert A (Lena G) carpenter and builder Pottersville rd h do
Leroy F golf prof b F T Grinnell's
Stephen H jr rem to Providence
William T died Nov 11 1920
Groth Henry A (Clara A) landscape gardener h Meeting House lane

HALL OLIVER farm hand b R G Brownell's Maple
Ham Livingstone (Alice B) (Prov) s r Taylor's lane
Harrington Michael asst Sakonnet Light Sakonnet Pt h do
Harris Benjamin (Mona) (Prov) s r off West rd
Benjamin jr b B Harris'
Hart E Mabel b Mrs E J Wilbur's Maple
Eugene A died Dec 13 1920

The Broadway Hardware Co. PAINTS OILS
19 BROADWAY, NEWPORT, R. I. GLASS
Telephone BRUSHES

R. A. McWhirr Co.
Fall River, Mass.

Fashionable up to the minute Tailor made Suits and Millinery for Women and Misses. In fact everything that's new in ready-to-wear garments, are first shown here at "POPULAR PRICES."

Hart Isaac A carpenter b W A Hart's
James Mrs (Wash D C) s r South Shore
Mary wid Eugene A h Crandall rd A
Roland G clk Gray's General Store h at Tiverton
William A (Annie) lab h Crandall rd A
Hathaway Frank W (Flora L) carpenter and bldr Middle East rd h do
John G Dr (Claudia C) (N B) h Main rd A
John S b J G Hathaway's
Head Oliver P (Hattie M) fish dealer Main rd h do A
Hedley David rem to Portsmouth
Heywood Idella Mrs (N Y City) s r Warren Pt
Hill Ida (F R) s r Sakonnet Pt
Mary E (F R) s r Sakonnet Pt
Hilliard David F (Ellen L) mason h Maple
Hines Rufus fisherman h Sakonnet Pt
Hough Mark Leslie (Florence) (Woonsocket) s r Dr Lloyd's Cottage Sakonnet Pt
Howard George T (Anna) farmer h Grange ave
Howland Isaac W (Mary K) (New Bedford) s r South rd
Howle Alexander (Philomene) hairdresser Middle East rd h do
Humphrey Carl (Marion) (Prov) s r Sakonnet Pt
Elva A wid Aldie b G M Gray's South rd
Hunt Allen A died Feb 18 1920
Bessie M h West rd n New rd
Phoebe L dry goods delivery express poultry raiser etc West rd h do
Huntoon Harrison (Prov) s r Sakonnet Pt
Hutchins George F (Worcester Mass) s r Main rd Sakonnet

ISACSON DOROTHY E teacher No 10 sch b W N Sisson's South Shore rd

JACKSON EUGENE B (Caroline) (Brookline Mass) s r Southworth Swamp rd c West rd
Frank A (Adele S) (Woonsocket) s r West rd
Jastram E P (Prov) s r Sakonnet Pt
Jennings Abel W (Eliza) painter h Middle East rd
Jewell Ethel M teacher No 9 sch b J H Jewell's
John H (Henrietta M) carp h Maple
Willard B student b J H Jewell's
Jones Henry B (Bertha S) farmer h Old Westport Harbor rd A

THE I. XL CO.
FURNITURE AND HOUSE FURNISHINGS
WHERE A DOLLAR GETS MOST VALUE
124 and 126 BROADWAY, NEWPORT, R. I. **Phone 1605-W**

Wordell & McGuire Co. 81 to 91 Pleasant Street, FALL RIVER, MASS.
Clothing seen here; at other stores by-and-by. **CLOTHING for Dad and His Lad**

KAYE JOHN W (Annie P) farmer h Ben Grinnell rd
Keane Otto (Prov) s r Sakonnet Pt
Kelley Nicholas (N Y City) s r Sakonnet Pt
Kelly Alexander (Anna N) farm implements etc West rd h do
Beatrice M postmaster Little Compton h A Kelly's
Clarence C emp A Kelly's b do
Robert A grain dealer (Narr Milling Co Prov) b A Kelly's
Kempton Mary J Mrs (Brookline) s r E L Clark's Warren Pt
King Gilbert M (Elizabeth M) (Prov) s r West rd
Kinghorne Frances b J A Kinghorne's
James A (Adelaide W) (Prov) s r West rd
Kirby Pardon T farm hand h Burchard's rd
Knowlton Otis (Isabel) farmer h Burchard's rd
Korswig Alfred student b S Korswig's
Sigvard (Sarah) foreman Roswell B Burchard's West rd n Meeting House la

LADD JOHN H MRS deceased
Lamprey Edgar A (Lucy A) farm fore h Warren Pt
Lautal Olga A teacher (N B) b T J Brennan's Meeting House la
Lawton Bessie A Mrs h Willow ave
John B clerk Est of Charles R Wilbur grocery at Sakonnet Pt h Commons
Leary Maria J Mrs h Main rd A
Leighton Albertine maid at Mrs N P Wilbur's Commons
Lemunyon George A (Nellie F) caretaker J G Hathaway Main rd h do A
LeValley Angeline maid at T J Brennan's Meeting House la
Lewis Manuel (Mary M) farmer h Adamsville rd
Littlefield Everett P (Mary T) farmer h Taylor's la
Lloyd Henry D Dr (Newtonville Mass) s r Grove Hill ave Sakonnet Pt
Lopes Manuel P (Mary J P) farmer h West rd
Lough Fred Mrs (F R) s r Sakonnet Pt
Lovell Harry P Dr (Helen) (Prov) s r Long Highway on Pottesville rd
Lucas Antone (May) farmer h South rd
Ludlow Theodore R Rev (Waterbury Ct) s r Sakonnet Pt
Lyman Frank clk Ye Lyman Inn Sakonnet Pt b do
Inn Ye (Est of T H Lyman) summer hotel Sakonnet Pt
James mgr Ye Lyman Inn Sakonnet Pt
T H Est of (Ye Lyman Inn) Sakonnet Pt
Lyons Wilson D (Glen Ridge N J) s r Sakonnet Pt

CHARLES M. COLE, Reg. Pharmacist
302 THAMES STREET, NEWPORT, R. I.
IS PREPARED TO SATISFY YOUR NEEDS IN SICK ROOM NECESSITIES
PARCEL POST BUSINESS SOLICITED

STEIGER'S "The Store with Thousands of Friends"
STEIGER-COX CO. SPRING AND SO. MAIN STS.

MACAULEY JOHN H (Prov) s r "Weenat-Shasit" Sakonnet Pt
MacFadden Norman fisherman h Sakonnet Pt
Mackay Vivian R (Newtonville) s r Dr Lloyd's Cottage Sakonnet Pt
Macomber Andrew A rem to New Bedford
Arthur J L (Addie B) carp and painter (Dart Mass) h Ben Grinnell rd
George B (Newton Mass) s r Sakonnet Pt
Thurston R (Hannah) fisherman h Sakonnet Pt
McCall Hugh (Prov) s r Warren Pt
McCormick George S (Prov) clk Sakonnet Pt s r do
William H (Prov) gents' furnishings and hairdresser Sakonnet Pt s r do
McFadden Amelia wid James died Sept 20 1921
Lila L h West rd
Mary S nurse h West rd
McGowan John E Mrs (New York) s r Warren Pt
Manchester Ada G h Old Westport Harbor rd A
Albert F (Lillian B) carp h South rd
Cornelia M wid Charles F b A T Seabury's West rd
Deborah T grocer Main rd h Old Westport Harbor rd
Edward L (Mattie F) chauffeur b Mrs L F Simmon's Long Highway
Ernest L (Lizzie N) auctioneer Pottersville rd h do
Everett G (Esther B) mail carrier h Old Westport Harbor rd A
Everett W farm hand b Mrs H B Manley's Middle East rd
Leland N (Louise P) chauffeur h Pottersville rd
Owen D C (Clam Bake) West rd Sakonnet Pt h do
Ronald A (Florence T) painter b Miss M A Mosher's Long Highway
S Elizabeth h Old Westport Harbor rd A
Walter F (Mary I)) mason and contractor Old Westport Harbor rd h do A
William B h Main rd Sakonnet Pt
Manley Hannah B wid William M h Middle East rd
Byron L emp golf links b H Manton's
Everett farm hand b H Manton's
Frederick emp golf links b H Manton's
Henry (Dora I) mason h Westport Harbor rd A
Leroy J shoe mkr b H Manton's
Marian Antone mason b Mrs R Marian's
Rose wid Antone h West rd n Meeting House rd
Marsh Fred Dana (New Rochelle N Y) s r "Cove Guard" Sakonnet Pt

The AEOLIAN-VOCALION "More than a Phonograph"
VOCALION RED RECORDS 'ON SALE' THE 1ST AND 10TH OF EVERY MONTH
PLUMMER'S MUSIC STORE, 203 Thames St., Newport, R. I.

JOHN F. STAFFORD & CO., Real Estate
INSURANCE
32 BEDFORD STREET
FALL RIVER, MASS.
STOCKS AND BONDS

Marshall Jean asst High sch b E S Peckham's Meeting House la
Joseph (Vangelina) farmer h off West rd
Martin Adelbert A (Dorothy W) poulterer West rd n Tiverton line h do
Mataronas James lobsterman h Sakonnet Pt
Matteson Archibald C (Alys McC) (Prov) s r West rd
Elizabeth b A C Matteson's
Frances b A C Matteson's
Medeira John (Mary) farm hand h Taylor's la
Joseph farm hand b J Medeira's
Manuel A rem to Cal
Medera Frank rem to Cal
John rem to Cal
Mello Manuel (Mary) farmer h Long Highway A
Manuel P (Marie) farmer h West rd
Meneely Chester (Bessie) (Troy N Y) s r Warren Pt
Merriman —— (Prov) s r Sakonnet Pt
Mersey Edward W (Ella A) farmer h Willow ave
Millard Phoebe R wid James P h Church A
Miller George (Prov) s r Main rd Sakonnet Pt
Milne Joseph D (George A) (F R) s r Warren Pt
Moore Edward M motor trucking Willow ave b A D Anderson's do
Morrissey John h Sakonnet Pt
Thomas J (Mary) mgr Sakonnet Trap Co h Sakonnet Pt
Mosher Gibbs P farmer h Commons
Henry painter b W R Mosher's
Miranda A h Long Highway
Oscar E (Ida W) blacksmith Commons h South rd
W Richmond (Charlotte) painter h Pottersville rd
Mumford Charles C Mrs (Prov) s r Sakonnet Pt
Mustacas John lobsterman h Sakonnet Pt
William lobsterman h Sakonnet Pt

NEW ENGLAND TELEPHONE & TELEGRAPH CO Commons over P O
Newton Dorothy b J E Newton's
Elizabeth A b J E Newton's
James E (Elizabeth) (F R) s r off West rd n New rd
Wilber E Rev rem to Conn
Nickerson Mildred M maid at G E Borden's Old Westport Harbor rd A
Norris Joseph S rem to Lowell Mass

DO NOT Let inexperienced brokers WRITE YOUR INSURANCE
WE WRITE POLICIES THAT ABSOLUTELY PROTECT YOU
J. B. Parsonage & Son, 10 Franklin St., & 1 Broadway, Newport, R. I.
FRANKLIN C. PARSONAGE. Drop us a Line for Rates and Particulars

S. W. COGGESHALL ❋ HARDWARE
201 THAMES STREET, NEWPORT, R. I.
TELEPHONE OR MAIL YOUR ORDERS AND DELIVERY WILL BE MADE BY TROLLEY EXPRESS OR PARCEL POST

ODD FELLOWS HALL Main rd A
Ogden George C farmer h Burchard rd
Herbert rem to New Bedford
Osborne James E b R Osborne's
Richard (F R) s r West rd
Ostby Harold W (Prov) s r Sakonnet Pt

PALMER ALMIRA wid Samuel P h Pottersville rd A
Daniel (Mary E) mason h Adamsville rd A
E Church (Pearl C) prov South Shore rd h do
George H (Alice A) farmer h Old Westport Harbor rd A
Jesse L (Ardelia M) carpenter h Adamsville rd
Lester J farmer b Mrs A Palmer's
Norma C teacher No 7 sch b A E Wilbur's Pottersville rd
Norman teacher No 7 sch b A E Wilbur's Pottersville rd
Stello lobsterman h Sakonnet Pt
Valentine S mason h Westport Harbor rd
Parks Amy b Mrs G Parks'
Gorham Mrs h Warren Pt
Ruth b Mrs G Parks'
Patten Frederick M (Dora F) (Prov) s r West rd
Pearce James N rem to Providence
Milton (Ethel) carp h Middle East rd
Peckham Alfred fisherman h off Windmill Hill
Annie wid George W h Long Highway
Bernard M student b W A Peckham's
Caroline B wid Samuel died Feb 5 1920
Edgar S (Elma D) farmer and poultry raiser Meeting House lane h do
Edward J (Eudora S) farmer h West rd n New rd
Esther b R B Peckham's
Frances E student b W A Peckham's
Henry I farmer b Mrs A Peckham's
Howard S (Helen E) painter b E S Peckham's
James E (Hannah B) farmer h Willow ave
James O farmer h West rd
Jeanette M Mrs asst postmaster Sakonnet Pt h do
Julia rem to Exeter
Raymond M student b W A Peckham's
Rheba S nurse b E S Peckham's
Rufus B farmer h West rd
Sarah L hkpr at P C Brownell's Commons

R. G. BIESEL **SADDLE, HARNESS AND TRUNK MAKER**
256 Thames St.
NEWPORT, R. I.
Horse and Stable Supplies
REPAIRING IN ALL ITS BRANCHES
Telephone 383-W

Corson's Music Store
88 Broadway, Newport
Opp. Rogers High School
Tel. 3105-W

Tuning and Repairing
IN
ALL BRANCHES

Peckham William A (Inez E M) florist West rd h do
William T (Jeanette M) fisherman h Sakonnet Pt
William W farmer h Long Highway Clapp's Cor
Penny Eliza H wid Frank h Sakonnet Pt rd
Perry John C (Mary A) farmer h Ben Grinnell rd
Petty Charles E (Maria V) foreman h West rd
Pettengill Francis A (Sadie E) carp h off Main rd A
Pierce Charles L farmer h Burchard's rd
Edith G teacher b H W Pierce's
Edward W (Ella S) mason and contractor Adamsville h do
Emma W b J F Pierce's
Frank N farm hand h Burchard's rd
Herbert W (Sophie M H) mail carrier h Maple ave
James E (Lydia E) farmer E P Charlton's h Pottersville rd
John F (Rosetta M) auto stage line West rd h do
John F jr (Pierce & Flores) Commons b J F Pierce's
& Flores (Frank S Flores and John F Pierce jr) garage Commons
Pinero Antone (Hortense C) laborer h Commons
Posey Joseph M b A Howle's Middle East rd
Potter Clifton F (Lizzie) farmer h Pottersville rd
George M h Westport Harbor rd c Gifford
Sarah wid John B b C F Potter's
Susie A b G M Potter's

QUICK JOSEPH C (Susan) farmer h Westport Harbor rd A

RAMOS MANUEL DE R (Serina) farmer h West rd
Rathbun Anita D b E Rathbun's
Edward (Anna W) (Woonsocket) s r West rd
Lawrence W b E Rathbun's
Rachel H b E Rathbun's
Ratner Ruth S Mrs b J L Palmer's Adamsville rd
Red Feather Poultry Farm (Frederick W C Almy) poulterers West rd
T F C
Reed Albert A carpenter and builder Burchard's rd h do
Richmond Carleton R Major (Helen T) (Milton Mass) s r South rd
Harold (Evelyn) (Prov) s r Taylor's lane
Henry I h West rd n Warren Pt
Joshua B (Josefa R) h South rd
Knight (Phoebe) (Prov) s r Taylor's lane
Margaret b H Richmond's
Ralph S (Edith W) (Milton Mass) s r South rd

Dennis Shanahan
Commercial Wharf, Newport, R. I.
Telephone 115-W

Bradley's Fertilizers
Poultry Feeds

Drain and Sewer Pipe **John M. Friend, Inc.** NEWPORT, R. I. **Agricultural TILE**

Richmond William Rev (Somerville S C) s r off West rd
Riley Rose E wid Francis hkpr at P T Kirby's Burchard's rd
Robinson A Melville (Woonsocket) s r Sakonnet Pt
Rodericks John (Etelvina) farmer h Ben Grinnell rd
Rogers John B (Rose) farmer h Southworth Swamp rd
John B jr farm hand b J B Rogers'
Lewis F farmer h Maple rd
Mary C wid Antoine F h Maple rd
Rose b J B Rogers'
Rosa Frank (Mary R) farmer h Adamsville rd
Frank jr farmer b F Rosa's
Manuel rem to Prov
Ruda John (Mary) mason h Taylor's la

SABINS ALMIRA J b C E Sabins'
Charles E fisherman h West rd
Lydia J Mrs died Apr 3 1920
Sakonnet Golf Club (Roswell B Burchard president) Sakonnet Pt rd
Trap Co Sakonnet Pt
Sanford James rem to Westport
Rachael h off Crandall rd A
Sawyer Andrew (Abbie E) farmer h Old Westport Harbor rd A
Seabury Albert T (Susan A) h West rd
Allen O (New Bedford) h Southworth Swamp rd
Emma b A D Allen's Willow ave
Lester A (Harriet) farmer and poultry raiser West rd h do
Nancy G widow John A h Southworth Swamp rd
Maria C b F O Tripp's off Shaw rd
Seal Albert E Dr (Pawtucket) s r "The Eddys" Sakonnet Pt
Seaman Ross fisherman h Sakonnet Pt
Seibel Annie M h off West rd n Meeting House la
William H (Martha A) farmer William Richmond h off West rd n Meeting House lane
Shafts Tony (Marie) carp h Church A
Shaw Agnes died May 16 1921
Annie widow George h Taylor's lane
George (Mary E) s r Briggs Pt
Robert M rem to Providence
Sherer Joseph F (Marion O) (Worcester Mass) s r West rd
Sherman Frederick L (Emma) farmer h West rd
Lillian L dressmaker also correspondent Prov Journal b F L Sherman's

The KING-McLEOD CO.
THE BOSTON STORE
NEWPORT, R. I.

AGENTS FOR
STANDARD "ROTARY"
Sit-Straight
SEWING MACHINES

BESSE RUSSELL CO.
MEN'S AND BOYS'
CLOTHING — FURNISHINGS — HATS
132-136 SO. MAIN ST., FALL RIVER, MASS.

Sherman Louise F correspondent Fall River News b F L Sherman's
Shethar Prentice h Taylor's lane
Shorrock Lillian G nurse at L Burchard's West rd
Shurtleff Bertram L student b E K Shurtleff's
Eugene K (Hattie E) carpenter h Church c Main rd A
Venetta G librarian Adamsville Wayside Library b E K Shurtleff's
Silveria John F farmer b M Silveria's Grange ave
Joseph (Mamie) farmer h Middle East rd
Mary b M Silveria's Grange ave
Manuel (Isabel) farmer h Grange ave
Manuel fisherman h Sakonnet Pt
Silvia Ethel M bkkpr (F R) b G A Silvia's
George A Catherine V) farmer h Willow ave
George A jr mech b G A Silvia's
Jesse (Mary) lab h off West rd
Joseph (Mary E) h South rd
Manuel J farmer h Sakonnet Pt rd
Rosa M tel oper (F R) b G A Silvia's
Serafine (Mary I) farmer h South rd
Victor F mech b G A Silvia's
Simmons Abel B farmer h Long Pasture rd
Benjamin H (Annie H) farmer h Ben Grinnell rd
Colson O gardener b W T Simmons' 3rd
Ernest F painter b F A Simmons'
Frank P (Jessie D) mech h off Main rd A
Frederic A (Hattie L) clerk h Main rd A
George F (Alice) farmer h Burchard's rd
G Harlan (Lottie W) auto to let and chauf Long Pasture rd h do
Harold S farmer b B H Simmons'
Ida A wid George h Commons
James P farmer b G H Simmons'
Lucy F wid William T h Long Highway
Phillip B (Persis G) assoc charities (Prov) h West rd
Raymond O gardener b W T Simmons' 3rd
Roscoe E (Florence) fisherman h Ben Grinnell rd
Royal K mason b Mrs L F Simmons'
Ruth B b W T Simmons' 3rd
Samuel R (N Y City) s r South Shore rd
William T jr died Mar 9 1921
William T 3rd carpenter h Middle East rd
Sisson Albert P cow tester b L Sisson's
Alice T student b L Sisson's

The Broadway Hardware Co.
19 BROADWAY, NEWPORT, R. I.
Telephone
Agricultural Implements
Seeds and Fertilizers

R. A. McWhirr Co.
FALL RIVER, MASS.

The greatest Furniture, Carpet and House-furnishing Departments in Bristol County, where you can furnish a home at the least possible expense, and with the assurance that every article will be dependable.

Sisson Charles F express dry goods dealer West rd n New rd h do
James P rem to Worcester Mass
Lemuel (Laura F) cattle dlr and poultry raiser South Shore rd h do
Mary E wid John b F R Brownell's West rd
May teacher No 5 sch b J H Jewell's Maple
Sidney farmer b L Sisson's
William H (Alice M B) farmer h Sherbourne rd
William N (Ledora P) farmer and boarders South Shore rd h do
Smith Robert A (Icie D) carpenter h Long Highway
Robert O (Prov) s r Sakonnet Pt
Samuel H (Prov) s r Sakonnet Pt
Samuel N jr Dr (Prov) s r Sakonnet Pt
Snell Elliott R farmer h Snell rd
George V (Nora) farmer h Snell rd
George W farmer b George V Snell's
Herman A (Elizabeth C) farmer h Snell rd
Louisa R rem to Tiverton
Snow Agatha b Mrs S H Snow's
Edith stenog b Mrs S H Snow's
Robert rem to Hartford Ct
Sarah H wid Robert h West rd n New rd
Solomon Henry broker h Sakonnet Pt
Sousa Emily M b John S Sousa's
John J farmer b John S Sousa's
John S (Mary R) farmer h Burchard's rd
Mary M oper b John S Sousa's
Rita hkpr at E B Wilbur's Shaw rd
Sowle Ephraim W farmer b J E Peckham's Willow ave
George W (Mary L) painter and paper hanger Pottersville rd h do
Harold E C (Ida L) lab h Church A
Mary wid John E h Pottersville rd
Samuel P (Ellen G) carpenter h Long Highway
Zoeth F b A Sawyer's Old Westport Harbor rd
Spencer Charles (Margaret) (St Paul Minn) s r Warren Pt
Strobelle George A Mrs (N Y City) s r Sakonnet Pt
Strout Joseph W (Ella S) pastor Cong church h Willow ave
Sutcliffe Caroline E Mrs b J P Young's Willow ave
Raymond S student b J P Young's Willow ave
Swartz Clinton A (Lillian K) farmer h West rd
Sylveria John farm hand F G Almy's off West rd b do
Sylvia Andrew R farmer b John Sylvia's Ben Grinnell rd

THE I. XL CO.
FURNITURE AND HOUSE FURNISHINGS
Compare our prices with others. We can save you money
Phone 1605-W **124 & 126 BROADWAY, NEWPORT, R. I.**

Wordell & McGuire Co. 81 to 91 Pleasant Street, FALL RIVER, MASS.
Fine Clothing. Your money's worth here **Men's Furnishings**

Sylvia Dewey (Isabel) lab h Long Highway
Frederick J (Lillian M) meats and provisions Church h do A
Jere (Alice M) carp h South rd
John truckman b F A H Bodington's Commons
John (Amelia) farmer h West rd n Meeting House rd
John E farmer b John S Sylvia's Ben Grinnell rd
John L lab b John Sylvia's West rd
John S (Bertha W) farmer h Ben Grinnell rd
Joseph b Jere Sylvia's
Joseph V (Mary) carp and woodwkr h West rd n New rd
Lawrence M teamster b John Sylvia's West rd
Leonard clk C R Wilbur Est b Mrs N P Wilbur's Commons
Louise (Cambridge Mass) s r Sakonnet Pt
Manuel carp h Main rd Sakonnet Pt
Manuel farmer h West rd Sakonnet Pt
Manuel J farm hand h South rd
Mary J Mrs h Ben Grinnell rd
Myles C butcher b F J Sylvia's
Walter (Ada J I) foreman h South rd
William emp golf links b John Sylvia's West rd

TABER THEODORE C (Betsey R) farmer h Church A
Talbot Fred (Prov) s r end South Shore rd
Taylor Albert J (Sarah J) carp h off West rd n Taylor's lane
Emma Mrs (Beverly N J) h West rd
George F (N B) s r Shaw rd
Harold Dr (Montclair N J) s r West rd
Harriet A b G F Taylor's
Harriet F b Herbert Taylor's
Herbert (Harriet F) (Upper Montclair N J) s r West rd
John B (S Marion) town clerk h South Shore rd
Teaslee Wilfred A asst Sakonnet Light Sakonnet Pt b do
Thomas Orton H s r "Old House" Warren Pt
Robert B (Nancy B) blacksmith h South Shore rd
Thompson Martha h Long Highway
Tompkins J G Stuart (May W) (N Y City) s r West rd
Tripp Francis O (Hattie S) tel mgr Little Compton exchange h off Shaw rd
Rebecca W Miss h Long Highway
Tucker Elizabeth B wid Henry O'Reilly (Troy N Y) s r Warren Pt

CHARLES M. COLE, Reg. Pharmacist
302 THAMES STREET, NEWPORT, R. I.
IS PREPARED TO SATISFY YOUR NEEDS IN SICK ROOM NECESSITIES
PARCEL POST BUSINESS SOLICITED

STEIGER'S "The Store with Thousands of Friends"
STEIGER-COX CO. SPRING AND SO. MAIN STS.

VIERRA EUGENE (Hortense) farm hand h West rd
Joseph farm hand b E Vierra's
Marion lab b E Vierra's

WAGENSEIL CHARLES H (Prov) s r West rd
Wainwright Joseph R jr (Philadelphia Pa) s r West Island off Sakonnet Pt
Warden Frank R (Kate C) physician and surgeon Main rd h do A
Harold C student b F R Warden's
Warner Lydia J widow Luther died July 15 1920
West William E carp b S P Sowle's Long Highway
Whalley Ann widow William h Burchard rd
Ellen b Mrs A Whalley's
White Bele R Mrs (The Wm White Co) Main rd A h at Brooklyn N Y
George F farmer h Main rd A
Gertrude T stenog b T E White's
Helen b T E White's
Julia B h Main rd A
Thomas E (Mary H) teamster h Main rd nr Crandall A
William Co The (Mrs Belle R White) (White's Specialty) Main rd A
White's Specialty (The William White Co) cough medicine Main rd A
Wilber Everett L (Adella L) clk h Snell rd
Wilbour Benjamin F poulterer West rd h do
Daniel farmer b Mrs H B Wilbour's
David W h Taylor's lane
Ernest W farmer h West rd
Hannah B wid Daniel h West rd nr Warren Pt
John C F (Emma W) carp h West rd nr Taylor's lane
Leroy C carp b J C F Wilbour's
Philip H (Grace K) state auditor h West rd
Theodora M bds Mrs H B Wilbour's
Wilbur Arthur C mgr C R Wilbur Est b Mrs N P Wilbur's
Arthur E (Anna E) farmer h Pottersville rd
Catherine M h Commons
Charles R Est Of dry goods hardware ice etc the Commons also Sakonnet Pt
Ellis B farmer h Shaw rd
Evelyn J widow William C h Maple
George W (Boston Mass) s r South Shore
Georgia A wid George H h Maple rd
Harriet P h Commons

PIANOS PLAYER PIANOS
BECKER BROS.—HARDMAN—HARRINGTON—JACOB BROS.
PIANO TUNING AND REPAIR WORK
PLUMMER'S MUSIC STORE, 203 Thames St., Newport, R. I.

JOHN F. STAFFORD & COMPANY
REAL ESTATE BOUGHT AND SOLD
32 BEDFORD STREET
FALL RIVER, MASS.
INSURANCE STOCKS & BONDS

Wilbur H P Mrs died Dec 2 1919
Ida P music teacher and lib L C Free Pub Lib b Mrs N P Wilbur's
Jere B farmer h West rd nr Warren Pt
Josephine T Mrs prin High school b Mrs J E Field's Southworth Swamp rd
Lester E (Lillian) poultry raiser West nr Warren Pt h do
Lincoln R rem to Prov
Nancy P wid Charles R h Commons
Nathan A farmer h Westport Harbor rd A
Nathan A jr (Isabel B) foreman h off Westport Harbor rd A
Ray S sheet metal wkr b S A Wilbur's
Samuel A (Etta M) farmer h off Colebrook rd A
Stephen B (Sarah F) mason Southworth Swamp rd h do
Walter H (Emma C) farmer h off Colebrook rd A
William H (Nellie) farmer h Gifford rd A
Wilcox Alton B farmer h Gifford rd A
Foster H painter h Cole Brook rd A
Irving T fisherman h Sakonnet Pt T F C
John S (Theora M) fisherman h off West rd
Marcus M (Bluff Head Fish Market) Sakonnet Pt h at Tiverton
Mary W h Cole Brook rd A
Wilkie Alvin K fisherman h Sakonnet Pt
Wilson Roland H (Prov) s r Sakonnet Pt
Wimer Harold V painter h Middle East rd
J Noah carpenter h Middle East rd A
Winslow Clarence E (Bertha M) farmer h Shaw rd
Winter Edwin Wallace (N Y) s r Warren Pt rd
Withington Georgianna B wid Charles F (Boston Mass) s r Warren's Pt
Margaret b Mrs G B Withington's
Robert (Northampton Mass) s r Warren Pt
Wordell Abram (Harriet J) gasoline sta Meeting House lane h do
Borden died Sept 24 1921
Charles A (Cora G) farmer h Pottersville rd
Clarence C (Elizabeth A) insp State route h Commons
George G (Minnie B) carp h Commons
Gershaw (Emma) farmer h off Shaw rd
Gideon M died May 30 1920
Glenwood farmer b W E Bixby's Long Highway
Harriet b Gershaw Wordell's
James M (Sarah M) clerk h Main rd
Joshua N (Harriet A) lab h Amsbury lane

LET US WRITE YOUR INSURANCE—WE KNOW HOW.
LET US SELL YOUR PROPERTY, WE WILL GET YOU BETTER RESULTS
J. B. PARSONAGE & SON 10 Franklin St. & 1 Broadway, Newport, R. I.
Franklin C. Parsonage

S. W. COGGESHALL HARDWARE
201 THAMES STREET, NEWPORT, R. I.
CUTLERY FOR EVERY PURPOSE. RAZORS, SCISSORS, POCKET KNIVES, BUTCHERS' KNIVES and TABLE CUTLERY

Wordell Karl F (Ethel B) farmer h Commons
Lafayette C farmer h West rd
Louise G tel oper the Commons bds Charles A Wordell's
Milton H (Cora B) town sergeant and farmer h Southworth Swamp rd
Nelson (Ida B) farmer h Pottersville rd
Otho clk C R Wilbur Est b Mrs N P Wilbur's Commons
Roy H (Ethel P) mason h Adamsville rd
Sidney farmer b W E Bixby's Long Highway
Stanley B farmer b N Wordell's
Stella wid Phineas b E B Wilbur's Shaw rd
Walter farm hand b W E Bixby's Long Highway
Walter clk C R Wilbur Est b Mrs N P Wilbur's Commons
Warren farm hand b Gershaw Wordell's
Warren F farm hand b C E Petty's off West rd

YETMAN FREDERICK (Caroline) fisherman b W O Brown's West rd
Young Esther M Mrs pub health nurse h Willow ave
John P (Esther M) farmer h Willow ave
John S died Mar 17 1920

R. G. BIESEL
256 Thames St.
Newport, R. I. Tel. 383-W
SADDLE, HARNESS AND TRUNK
Making and Repairing
LEATHER GOODS

Corson's Music Store
88 Broadway, Newport
Opp. Rogers High School

Talking Machines & Records
SHEET MUSIC AND MUSICAL INSTRUMENTS
EASY TERMS

LITTLE COMPTON

TOWN OFFICERS

Town Clerk—John B Taylor
Treasurer and Collector—Josephine F Wilbur
Town Council—Ernest L Manchester Pres Arthur C Wilbur Benajah B Gray Oliver P Head Rufus B Peckham
Assessors—William H Seabury George A Lemunyon Benajah B Gray John B Taylor clk
Town Sergeant—Milton H Wordell
School Committee—John H Jewel Inez M Peckham Theora M Wilcox Rebecca W Tripp Thomas J Brennan M D
Surveyors of Highways—Dist No 1 Alexander S Carton jr Dist No 2 Alexander Kelly Dist No 3 Henry Athington Dist No 4 George H Case Dist No 5 Lewis F Rogers Dist No 6 John I Flores

PUBLIC SCHOOLS

School Committee—John H Jewel Inez M Peckham Theora M Wilcox Rebecca W Tripp Thomas J Brennan M D
Supt of Schools—James W Coombs
High School—The Commons Josephine F Wilbur Prin Jean Marshall Asst
Grammar School—The Commons Edith A Brooks Marjorie W Clarkson Janet B Goodwin Teachers
District No 5—May Sisson Teacher
District No 6—Mrs Ethel W Crandall Teacher
District No 7—Norma C Palmer Teacher
District No 9—Ethel M Jewell Teacher
District No 10—Dorothy E Isaacson

LIBRARY

LITTLE COMPTON FREE PUBLIC LIBRARY—Open Wed and Sat 2-5 P M Ida P Wilbur Librarian Frank Jackson Chairman Mrs Clara Groth Sec and Treas Mrs Nancy Almy Trustee Number of volumes about 4500

Dennis Shanahan
Commercial Wharf, Newport, R. I.
Telephone 115-W

Poultry and Dairy Feeds

"Concrete for Permanence" John M. Friend, Inc. NEWPORT, R. I. FOR Portland Cement

CHURCHES

CONGREGATIONAL CHURCH—The Commons Org 1704 Joseph W Strout Pastor Mrs William Wilbour Clk Edward W Mersey Treas G Harlan Simmons Supt of S S

METHODIST EPISCOPAL CHURCH—Commons Clinton E Bromley Pastor Sidney Sisson Treas Mrs Dora P Sisson Rec Steward Raymond Peckham Supt of S S

PLEASANT VIEW CHURCH—at Tiverton line

SOCIETIES ASSOCIATIONS ETC

ELECTRA LODGE NO 41 I O O F—Meetings held every Saturday evening at I O O F Hall Main A Albert L Simmons N G Henry Athington Treas George F White Fin Sec Herbert M Borden Rec Sec

WEETAMOE ENCAMPMENT NO 18 I O O F—Meetings held second and fourth Wednesday evenings at I O O F Hall Main A Leroy C Wilbour C R Fred J Sylvia Treas Herman J Gray Sec

MAGNOLIA REBECCA LODGE NO 32—Org June 9 1912 Meetings held first and third Tuesday evenings at I O O F Hall Main A Marion E Gray N G S Elizabeth Manchester Treas Mrs Mabel N Gray Sec

SOCIAL REBECCA LODGE NO 11 I O O F—Meetings held second and fourth Mondays at I O O F Hall The Commons Martha Seibel N G Ella Mersey Treas Lizzie Bixby Sec

SAKONNET LODGE NO 39—Meetings held Friday evenings at I O O F Hall The Commons Edward Moore N G W S Almy Treas James P Crosby Rec Sec Herbert W Pierce Rec Sec

LITTLE COMPTON GRANGE NO 32 P OF H—Meetings held first and third Wednesdays at Grange Hall The Commons John P Young W M Mrs G Harlan Simmons Sec G Harlan Simmons Treas

POST OFFICES

ADAMSVILLE—Marion E Gray postmaster Mail arrives 11.30 A M and 6.30 P M closes 7.30 A M

LITTLE COMPTON—Beatrice M Kelley postmaster Mail arrives 11.45 A M 7.00 P M Mail leaves 7.30 A M 2 P M

SAKONNET—Phillip W Almy postmaster Mrs Jeanette M Peckham asst postmaster (in summer) Mail arrives 6.45 A M 3.30 P M Mail leaves 6.30 A M 1.00 P M

The KING-McLEOD CO. The Boston Store NEWPORT, R. I.

"DEERING" CORSETS GOSSARD CORSETS "They lace in Front"

CLOTHIERS OUTFITTERS

BESSE RUSSELL CO,

Right Goods Low Prices

132-136 SO. MAIN ST., FALL RIVER, MASS.

DIG UP AN IDEA and let us elaborate on it for your directory advertisement. We are here for that purpose. We have pleased others and perhaps we can do the same for you.

The Broadway Hardware Co. Garden Hose

19 BROADWAY, NEWPORT, R. I. Wire Fencing

Telephone

R. A. McWhirr Co.
Fall River, Mass.

Shop at McWHIRR'S for dependable Shoes, stylish Kid Gloves, correct Corsets, the prettiest Ribbons and the daintiest Neckwear, Men's and Boy's Furnishings, that are latest in style and Lowest in Price.

MIDDLETOWN STREET DIRECTORY

Aquidneck Ave from First and Second Beach ave to Greenend ave
Bailey Ave off Paradise ave
Beacon from West Main rd to Newport line
Berkley Ave from Greenend ave to Wyatt rd
Berkeley Court off Greenend ave n Berkeley School
Bliss Mine Rd from Boulevard to Pumping Station
Bliss Rd from Bliss Mine rd to Newport line
Boulevard from West Main rd to Newport line
Boulevard Terrace from Boulevard n West Main rd
Brierwood Ave from Aquidneck ave northerly
Brown's Lane from West Main rd to the shore
Cain Ave off Purgatory rd
Chase's Lane from West Main rd to the shore
Dudley Ave off West Main rd
East Main Rd from West Main rd to Portsmouth line
Ellery Ave from Purgatory rd
Fairview Ave from The Boulevard n W Main rd northerly
Fayal off Mitchell's lane
Fenner Ave from Miantonomi ave
First and Second Beach Ave or Purgatory Rd from Third Beach rd to Newport line
Forest Ave from East Main rd to West Main rd
Gray Craig off Paradise ave
Greenend Ave from Indian ave to Newport line
Greene's Lane from West Main rd to the depot
Howland Ave from Vaucluse ave westerly
Howland Lane from Third Beach rd to Vaucluse ave
Indian Ave from First and Second Beach ave to Portsmouth line
Jepson Lane from Oliphant lane to Portsmouth line
Kay Street Boulevard from Bliss rd to Newport line
King Fisher Ave from Indian ave to Wapping rd
Livingston Place from 40 Vernon ave
Maple Ave from West Main rd to Newport line
Miantonomi Ave from Greenend ave to West Main rd

THE I. XL CO.
FURNITURE AND HOUSE FURNISHINGS
WHERE A DOLLAR GETS MOST VALUE
124 and 126 BROADWAY, NEWPORT, R. I. **Phone 1605-W**

Wordell & McGuire Co. 81 to 91 Pleasant Street, FALL RIVER, MASS.
Good Clothing for Men and Boys **Leading Styles In HATS**

Mitchell's Lane from Wapping rd to Portsmouth line
Morrison Ave from Greenend ave to Prospect ave
Newport Ave from Aquidneck ave northerly
No Aquidneck Ave from Greenend ave opp Aquidneck ave westerly
Oliphant Lane from East Main rd to West Main rd
Paradise Ave from Greenend ave to First and Second Beach ave
Paradise Court from Paradise ave to Gray Craig
Prospect Ave from Paradise ave to Aquidneck ave
Purgatory Rd or First and Second Beach Ave from Newport line to Paradise ave
Renfrew Ave from Purgatory rd westerly
Renfrew Park from Purgatory rd first byd Aquidneck ave
Reservoir Rd from Aquidneck ave to Paradise ave
Riverview Ave from Grenend ave to Wapping rd
Third Beach rd from Wapping rd to Indian ave
Tuckerman Ave from First and Second Beach ave to First and Second Beach ave
Turner's Lane from Greenend ave to East Main rd
Valley Rd from East Main rd to Greenend ave
Vanieck Ave from W Main rd n opp Forest ave westerly
Vaucluse Ave from King Fisher ave to Indian ave
Vernon Ave from The Boulevard to Newport line
Walcott Ave from Easton Pt northerly across Purgatory rd
Wapping Rd from Mitchell's lane to Portsmouth line
Warren Ave from Brierwood ave westerly
West Main Rd from Newport line to Portsmouth line
Wyatt Rd from Mitchell's lane to East Main rd

HALLS ETC

TOWN HALL E Main rd n Valley rd

CEMETERIES

CEMETERY—Wyatt rd and Turner rd
CEMETERY—end Brown's lane

RAILROAD STATION

MIDDLETOWN—end Green's lane John P Taylor Agt

Send Your Prescriptions to CHARLES M. COLE
REG. PHARM., 302 THAMES STREET, NEWPORT, R. I.
WHERE THEY WILL BE PREPARED STRICTLY IN ACCORDANCE WITH THE PHYSICIANS' ORDER, AND RETURNED TO YOU PROMPTLY

STEIGER'S "The Store with Thousands of Friends"
STEIGER-COX CO. SPRING AND SO. MAIN STS.

MIDDLETOWN DIRECTORY

Aaron Harry rem to Newport
Abernaz Eugenio S farm hand b W G Peckham's W Main rd R F D 2 N
Albren Belmeda b J Albren's
    Julian (Rosie) farm hand h Brown's lane R F D 2 N
    Manuel farm hand b J Albren's
Albro Arthur A (Martha) farmer h E Main n Ports line
    Charles A milk E Main rd h do
    Chauncy D farmer b G H Albro's
    Elsie M b G H Albro's
    George H (Kate P) farmer h E Main rd n Ports line
    Jane E wid Joseph died Dec 27 1920
Alexander F J K Rev (Hartford Ct) s r Indian ave
Allan Alexander (Margaret) mach h Beacon R F D 2 N
    Alexander jr (Lillian E) farmer h Jepson rd
    Edward mkt gardener Beacon b R A Allan's
    Jeannie cashier (N) b R A Allan's
    Margaret bkkpr (N) b A Allan's
    Robert A elect h Beacon
Allen Charles H mach h Vernon ave
    Henry D (Ada) mach h Vernon ave c Boulevard
Almeda Joseph farm hand b J Rogers' Chase lane R F D 2 N
Almeida Angelo lab h Greenend ave
    Frank farmer b M F Almeida's
    Manuel F (Adelaide) farmer h Jepson lane
    Manuel F jr chauffeur b M F Almeida's
Alvernas Antoine R farm hand b Mrs M R Alvernas'
    Mary R wid Joseph R h E Main rd
Alves Frank J lab h Turner rd
    Frank J (Mary) lab h Turner rd R F D 1 N
American Railway Express Middletown R R sta end Greene's lane
Anderson Christian B fisherman b A H Hazzard jr's Greenend ave
Andrews Jesse W helper b The Esplanade off Purgatory rd
    Jesse W (Charlotte) asst supt The Esplanade off Purgatory rd h do
Anthony Albert A (Sarah E) farmer E Main rd h do
    Alfred C (Flora S) clk h Chase lane

MUSICAL INSTRUMENTS
SHEET MUSIC—STRINGS FOR ALL INSTRUMENTS—MUSIC TEACHERS' SUPPLIES—SPECIAL ATTENTION TO MAIL ORDERS.
PLUMMER'S MUSIC STORE, 203 Thames St., Newport, R. I.

John F. Stafford & Co.
32 BEDFORD STREET
FALL RIVER, MASS.

INSURANCE
REAL ESTATE
STOCKS & BONDS

Anthony Arthur R (Susie C) motorman h W Main rd
George S elect b A C Anthony's
James (Charlotte S) sheriff h W Main rd
John H teamster h Wyatt rd
Mabel C stenog (N) b A C Anthony's
Antine Louis (Taunton Mass) s r off end Greene's lane M S
Appleton Mary h "Rock Ridge Farm" Bailey ave
Ardito Joseph (Teresa) lab h Reservoir ave n Walcott ave
Armstrong William A (Caroline M) h "Fairhaven Lodge" Wyatt rd n Turner rd
Arnold Frances R h "Lazy Lawn" Third Beach rd
Arter Roland (May) (Prov) s r Easton's Point
Ash C Edward (Lizzie N) helper h The Boulevard
Audrain Adolph L rem to France
Austin Floyd R bkkpr (N) b J R Austin's
John R (Carrie R) whol groc (N) h W Main rd
Merton A sales (N) b J R Austin's

BAILEY KATE C wid Joseph h W Main rd
Percy T wide iron fences etc W Main rd h do
Baker Floyd E rem from town
James F (Marguerite) insp Acquidneck dairy h Third Beach rd
Richard M tchr St George's Sch h do
Ball Alwin jr (N Y City) s r Indian ave
Alwin 3d (N Y City) s r Indian ave
Bally Charles (Mary) supt Chas M Bull est h Dudley ave
Helen A b C Bally's
Marie clk (N) b C Bally's
Barker Alden P (Emily) farmer h Paradise ave
Arthur chauffeur b Paradise ave
Ashton C (Abbie A)) farmer h Turner's lane
Dorcas E b M P Barker's
Esther A wid James H milk Paradise rd h do
Fannie wid Clarke T h Oliphant lane
Ida M wid W Scott h E Main rd
James H died Sept 24 1921
James T h E Main rd
James W (Hattie M) poulterer Paradise rd h do
Joseph P (Julia C) mach h Jepson rd
Laura A wid Isaac h Paradise ave
Lyman H h Prospect ave c Paradise ave
Mumford P farmer h Oliphant lane

LET US WRITE YOUR INSURANCE—WE KNOW HOW.
LET US SELL YOUR PROPERTY, WE WILL GET YOU BETTER RESULTS
J. B. PARSONAGE & SON
Franklin C. Parsonage
10 Franklin St. & 1 Broadway, Newport, R. I.

S. W. COGGESHALL PAINTS
201 THAMES STREET, NEWPORT, R. I.
IT COSTS MORE TO APPLY CHEAP PAINT THAN GOOD. USE MERRIMAC PAINT AND GET SATISFACTION

Barker R Randolph (Harriet C) paints oils etc (Spring N) h The Boulevard
Walter S (Lizzie R) lab h East Main rd
Washington S deceased
Williston W Dr (Dorchester Mass) s r Paradise ave
Barrett Michael (Sadie) (I X L Co N) h Paradise ave
Barry Louis J (Mary M) mech draughtsman h Boulevard ter
Beasley Walter L (Lillian) illustrator h Walcott ave
Beaujean Alfred C rem to N Y City
Behrend Ernest R (Erie Pa) s r Indian ave c Third Beach rd
Bergquist Matilda nurse St George's sch b do
Berry James D (Harriet N) motorman h W Main rd
Betty James A teamster h Beacon
Birge Robert M (Anna M) mach h The Boulevard
Bishop Richard died Feb 1919
Bliss Martha C wid William H h Jepson lane
Blomberg August (Ellen C) butler E M Phelps' E Main rd h do
Bloomfield Dudley N rem to N Y
Eleanor rem to Woonsocket
James K (Margaret) gardener h Boulevard
Margaret b E B Sisson's Jepson lane
William C (U S N) b J R Bloomfield's
Blythe Mary E Mrs h Greenend ave
Bobar Manuel (Mary) farmer and milk E Main rd h do
Bohuslay B A nurseries h Bliss Mine rd
Bonat Marie L L (N Y City) s r Indian ave
Booth Edwin H (Mary E) carp Fairview ave h do R F D 2 N
Brandt Frank (Meta) market gardener W Main rd h do
Brawley David W insp income taxes b G G Brawley's
George G (Leonora W) farmer h Greene's lane
Brazil Francis wid John b C R Emerson's W Main rd
Brice Helen O (N Y City) s r Tuckerman ave
Brigham Arthur C (Bernice W) miller h Turner rd R F D 1 N
Elizabeth wid Arthur A h E Main rd n Forest ave
Ruth clk (N) b Mrs E Brigham's
Willard emp Torpedo Sta b Mrs E Brigham's
Brookfield Farm (Edward A Brown) milk W Main rd
Brown Chester B farmer b N B Brown's
David A (Mattie) farmer h Berkeley ave
Early B lab h n Middletown Sta M S
Edward A (Mabel F) (Brookfield Farm) W Main rd h do
Eleanor C b N B Brown's

R. G. BIESEL SADDLE, HARNESS AND TRUNK MAKER
256 Thames St.
NEWPORT, R. I.
Horse and Stable Supplies
REPAIRING IN ALL ITS BRANCHES
Telephone 383-W

Corson's Music Store
88 Broadway, Newport
Opp. Rogers High School

Sole Newport Agents for the Henry F. Miller & Sons **PIANOS**
EASY TERMS

Brown Emeline R b P A Brown's
Etta M b Mrs L A Barker's Paradise ave
George O lab b P A Brown's
Hattie E b Mrs L A Barker's Paradise ave
Ida B b N B Brown's
James (Sally) gardener h Tuckerman ave
Nathan B farmer h Greenend ave
Pauline b E A Brown's
Philip A (Emeline R) farmer h Brown's lane
Sarah W A h Brown's lane
Spencer F farmer b N B Brown's
William (Theresa) chauffeur Sunnyfield Farm h off Mitchell's la
William L (Melinda G) carp h W Main rd
Brownell Alice b Mrs H F Brownell's
Dexter L (Prov) s r Indian ave
Harriet F Mrs (Prov) s r Indian ave
Mary A (Prov) s r Indian ave
Bruen Alexander J (Constance) (N Y City) s r Second Beach ave
Bryor Susan F wid John H b W R Howard's W Main rd
Buell William A teacher St George's sch b do
Bull Charles M (Brooklyn N Y) s r W Main rd c Dudley ave
Bushee Frederick C (Grace) s r off end Green's lane n M S
Butler T R teacher St George's sch b do
Byrne David J druggist (128 Broadway N) h Paradise ave

CABOT STEPHEN P head master St George's sch h Second Beach ave
Calvert Ida V wid George h Greenend ave n Third Beach rd
Capelli Nicholas Mrs h 11 Renfrew Pk
Cappuccilli Anthony (Amanda) (Sea View Hotel) Second Beach ave h at Newport
Michael (Antoinette) h Aquidneck ave
Cardoza Emma L b Mitchell's lane
Joseph A (Anna) emp Torpedo Sta h Fayal
Joseph A (Mary) chauffeur h off Mitchell's lane
Manuel L (Mary) carp h Fayal
Carr Charles H (Caroline M) farm hand h Greenend ave
Carter Abbie L wid Thomas F b J E Wilson's W Main rd
Charles farm hand b Miss A A Tuck's Forest ave
Daniel A (Annie E) farmer h Wapping rd n Portsmouth line
Caswell Arthur G h Greene's lane
Philip (Mary F) poultry raiser "Rosedale Farm" W Main rd h do
Caulfield Annie maid at Sunnyfield farm Mitchell's lane

DENNIS SHANAHAN
Commercial Wharf, Newport, R. I.
Telephone 115-W

Hay & Grain

READY ROOFING JOHN M. FRIEND, Inc. Lowest Prices
ALL GRADES NEWPORT, R. I.

Cavedon Joseph (Mary) (Woonsocket) s r 2 Renfrew Park
Cawley Patrick (Mary) conductor h W Main rd opp car barn
Ceiro George (Mabel) phys h Third Beach rd
Chambers Samuel M farmer h Greenend ave
Champlin Arvesta T b N L Champlin's
Clarissa W wid William P b R H Wheeler's W Main rd
Clifford A carp b N L Champlin's
Elizabeth P wid Nathaniel b N L Champlin's
Lawrence W rem to Newport
Nathaniel L (Rebecca) carp Forest ave h do
Rodman L (Edna E M) carp h Beacon
Sarah A clk (N) b N L Champlin's
Chapman Tracy M rem to Providence
Chase Albert L town clk h W Main rd
Amarintha R b Mrs J E Chase's
Arthur W (Annie) farmer h Paradise ave
Charlotte A librarian Middletown library b J R Chase's
Clara L wid Harold R h Chase's lane
Daniel (Janet R) carp h Oliphant lane
Daniel M (Mary E) miller Oliphant lane h do
Edith C b H I Chase jr's
Elizabeth C died Nov 24 1920
Henry I (Hannah D) farmer h Chase's lane
Henry I jr (Mary B) pntr h Jepson lane
James R h Chase's lane
CHASE JAMES R 2d (Julia C) (Chase & Chase Newport) h W Main rd **See page 315**
Joseph D (Edna A) carp h Chase's lane
Joseph L farmer h Turner rd R F D 1 N
Julia E wid George R h Chase's lane
J Roswell elect St George's Sch b do
Louis R (Anita B) tchr (N) h Boulevard ter N
Mary G b H I Chase's
Rhoda A h W Main rd
Robert S farm hand b H I Chase's
Ruth D clk (N) b H I Chase's
CHASE WILLARD B (Anna R) (Chase & Chase Newport) h Chase's lane **See page 315**
Chaves Joseph (Belle) emp Miss M A Willard h 1 Fenner ave
Child Whitney W (Edith F) sales h W Main rd
Christie A Bertha wid Charles hkpr at S M Chambers' Greenend ave
Paul T (Eleanor) tchr French and gymnastics St George's Sch h do

The KING-McLEOD CO.
THE BOSTON STORE
NEWPORT, R. I.

AGENTS FOR
Butterick Patterns
The Pattern With The Guarantee

BESSE RUSSELL CO.
RELIABLE CLOTHIERS
OUTFITTERS HATTERS
132-136 SO. MAIN ST., FALL RIVER

Cleare Lawrence farm hand Sunnyfield farm Mitchell's lane b do
Coe Margaret nurse at Mrs W R Hunter's Bliss Mine rd
Coggeshall Elizabeth wid Joshua h W Main rd n car barns
Elizabeth M wid Fillmore h Oliphant lane n E Main rd
Fillmore (Mary M) farmer and tax collr h E Main rd
George P farmer b J L Simmons' W Main rd
Helen M b Mrs E M Coggeshall's
Joseph R h W Main rd
Joshua died Mar 6 1921
Sarah A wid Francis J h W Main rd
Sarah G wid George h Greene's lane
Thomas (Susan) auto repr h Greene's lane
William S (Helwige) farmer h W Main rd
Commette Albert R (Woonsocket) s r Renfrew Park
Congdon Annie T wid Stephen B b G H Irish's Paradise rd
Isaac S (Margaret F) motorman h E Main rd
Conley John L (Edith) stationary eng h Bailey ave
Pascal M (Anna H) blacksmith Greenend ave h Chase's lane
Paul M (Pawtucket) s r 8 Renfrew Pk
Conover James P Rev h Indian ave
Cook Clara M Mrs nurse at E W Higbee's W Main rd
Willard N tchr St George's Sch b do
Corey Irving A (Florence M) artist and photographer Greenend ave n Boulevard h do
Lois E rem to Wash D C
Costa Louis (Mary) lab h Paradise ave
Coyle —— wid Patrick (Taunton) s r off end Greene's lane M S
Crannage Thomas (Adelaide W) (E Prov) s r off end Greene's lane M S
Crystal Spring Water (William C Swan) W Main rd
Cummings Abbie S Mrs (Newport) s r W Main rd n E Main rd

DALZIELL AGNES wid John C h off end Greene's lane M S
Dana W J (Taunton) s r off end Greene's lane M S
Davis Sima Mrs rem to Boston
d'Chaves Jose gardener (N) h 1 Fenner ave
Deacon Frank (Minnie) carp h Reservoir ave n Paradise ave
Dean Paul H (Mabel H) (E Prov) s r off end Greene's lane M S
Ralph D Dr (Mary K) (Taunton) s r off end Greene's lane M S
DeBlois S Raymond farmer b Mrs S H DeBlois'
Sarah H wid Henry h Brown's lane
Demery Amy A teacher b R T Demery's
Richard T (Amy T) gardener h Riverview ave R F D 1 N

The Broadway Hardware Co.
19 BROADWAY, NEWPORT, R. I.
Telephone
HARDWARE
CUTLERY
and TOOLS

R. A. McWhirr Co.
Fall River, Mass.

The store with the accommodating auto delivery to all towns and cities adjacent to Fall River. Quick deliveries to all suburban Points. If in doubt, telephone
McWHIRR'S

De Monte Andrada G farm hand b J F Elshant's E Main rd R F D 2 N
Dennett William H (Helen) butler h off Mitchell's lane
Dennis Antone (Mary) farmer h Berkeley rd
C Vernon (E Alzada) chief printer (U S N) h Greene's lane
George G hlpr coal sta b I N Dennis'
Isaac N (Emma G) farmer h Oliphant lane n W Main rd
Marshall (Fannie) lab h W Main rd
M LeRoy (Martha E) farmer h E Main rd
Deterra Joseph L rem to Portsmouth
Dewick George A gardener b Mrs K B Dewick's
Kate B Mrs h W Main rd n car barns
Reginald N carp b Mrs K B Dewick's
Diman Emily h St George's Sch
Dodge Samuel B h Oliphant lane
Donahue Josephine (Taunton) s r off end Greene's lane M S
Doran John E (Fall River) s r Brierwood ave
Dorward Andrew L (Agnes F) gardener h Greenend ave
Dring John (Isabelle) farmer h Greenend ave
John 2d farmer b P Dring's
Philip (Mary) farmer h Turner's rd
Philip jr (Mary C) carp h Forest ave
Drury William H teacher St George's Sch h Paradise ave
Durfee George N (Charlotte S) cotton (Fall River) h W Main rd
Jesse l farmer h Third Beach rd
Dutra John (Rosie) lab h Turner rd R F D 2 N
Joseph (Rose) farmer h Berkeley ave

EASTON FREDERICK W (Pawtucket) s r Paradise ave
Robert B b F W Easton's
Eatough George (Watertown Mass) s r off end Greene's lane M S
Edmundson Phoebe C Mrs teacher Oliphant sch b Mrs E Coggeshall's W Main rd
Ehrhardt Gertrude W E asst lib (N) b O Ehrhardt's
Otto (Anna) mkt gardener First and Second Beach ave h do
Elder Abram P T (Emma H) (Wash D C) s r "Elmhurst" one mile e W Main rd
Elliott Fannie b J C Elliott's
Gilbert T (Elsie C) motorman h Chase's lane
James C (Margaret) h Valley rd
John C farmer h Valley rd
Ellis H B Mrs teacher Witherbee sch b at Fall River
John O C h off Aquidneck ave

THE I. XL CO.
FURNITURE AND HOUSE FURNISHINGS
Compare our prices with others. We can save you money
Phone 1605-W 124 & 126 BROADWAY, NEWPORT, R. I.

Wordell & McGuire Co. 81 to 91 Pleasant Street, FALL RIVER, MASS.

It is a wise plan to buy CLOTHING here

Ellis Minnie nurse h Newport ave
Elshant Joseph F (Mary S) farm hand h E Main rd R F D 2 N
Manuel (Mary) farm hand h E Main rd R F D 2 N
Emerson Crawford R (Mary A) conductor h W Main rd
Emery Mary M Mrs (Edgecliffe Cincinnati) s r Mariemont Greenend ave
Espinola Frank (Amelia) lab h Purgatory rd
Frank J (Marion L) lab h Purgatory rd

FAEBER MATHEW (Lena) carp h Walcott ave
Fair James M S rector St Columbit Episcopal ch and chaplain St George's sch b do
Farrar Antoine (Frances) milk off Oliphant lane opp Jepson lane h do
Feeney William J (Myrtha M) driver h E Main rd
Feltham Elizabeth C stenog (N) b J H Feltham's
John H (Annie) mason h Greenend ave n Boulevard
Lucy M b J H Feltham's
Robert F lab b J H Feltham's
Thomas student b J H Feltham's
W Charles mason b J H Feltham's
Fernandez Albion farm hand b C Pener's W Main rd
Ferri Joseph farmer h off Greenend ave R F D 1 N
Manuel (Rita) carp h Aquidneck rd
Ferris Nowell S teacher St George's sch b do
Ferry Manuel (Mary) carp h Aquidneck ave
Field Albert M (Clarabel) (Taunton) s r end Greene's lane M S
Fitzgerald Joseph (Alice) (Milton Mass) s r 7 Renfrew Pk
Flanagan Francis (Margaret) gardener Van Buren Farm h Mitchell's lane
Flint Dutee W (Rose H) (Prov) s r Wapping rd
Flowers Frank (Alexandria) mason h Turner's lane R F D 1 N
Joseph (Mary) lab h Berkeley ct R F D 1 N
Flynn Thomas S (Woonsocket R I) s r Easton's Pt off Purgatory rd
Ford Martin H (Bridget) foreman Slate Hill h Slate Hill E Main rd
Forest Farm Nursing Home (Adeline A Tuck) priv hosp Forest ave
Franklin Robert M Judge (Minnie H) "Fairhaven Lodge" Wyatt rd n Turner rd
Fratus Joseph farm hand b J Rogers' Chase's lane
Manuel (Jessie) farmer h off W Main rd n E Main rd
Furtada Joseph farmer h Greenend ave

Cole's Pharmacy
302 THAMES STREET
NEWPORT, R. I.

We enjoy the confidence of the Physicians and the Public. That is why we have so much
PRESCRIPTION WORK

STEIGER'S "The Store with Thousands of Friends"
STEIGER-COX CO. SPRING AND SO. MAIN STS.

GAUTHIER ALICE waitress h Aquidneck ave
Gatzemeyer Alfred (Isabelle M) teacher (N) h W Main rd opp Chase's lane
Geist Anna wid John b J W Andrews' The Esplanade off Purgatory rd
Gibbs Harriet E b Mary R Houle's The Boulevard N
Theodore K Mrs (N) s r "Bethshan in the Woods" Forest ave
Gibson Bros (Joseph Gibson) florists 178 Bliss rd
Caroline L h 178 Bliss rd
Joseph (Gibson Bros) 178 Bliss rd h do
Margaret E wid Thomas J h 174 Bliss rd
Susan E h 178 Bliss rd
Gifford Esther I clk (N) b W G Gifford's
N teacher St George's sch b do
William G (Myrtle) caretkr at Mrs W R Hunter's Bliss Mine rd h do N
Gloidda Mary dom Brookfield Farm W Main rd b do
Glynn John (Corinne A) elect h Jepson lane
Goffe Lawrence (Janet) mgr (N) h W Main rd opp car barns
Golden Michael C Dr (Helen) (Taunton) s r off end Greene's lane M S
Goldstein Jacob (Taunton) s r off end Greene's lane M S
Levi (Taunton) s r off end Greene's lane M S
Gordon James B rem to New York City
Robert E Mrs rem to New York City
Goulart Frank rem to Little Compton
Goularte Joseph farm hand b J Rogers' Chase's lane
Gould (Taunton) s r off end Greene's lane M S
Gracey Joseph S (Rose) farm foreman h Mitchell's lane
Grady Thomas E (Mary) (U S N) h 2 Livingstone pl
Graham Howard S Mrs (Phil Pa) s r Tuckerman ave
Grasse Antoine (Mary) lab h Aquidneck ave
Gray Janet (Taunton) s r off end Greene's lane M S
Robina (Taunton) s r off end Greene's lane M S
Greason Lawrence M (Mary M) watchman h Forest ave
Lawrence M jr farmer b L M Greason's
Green End Gun Club E Main rd c Turner ave
End House (Mary R Houle) The Boulevard N
Raymond A teacher St George's Sch b do
Grinnell Clara B Mrs b R E Grinnell's
Robert E farmer h Valley rd
Groht Thomas W (Pauline) steam fitter h off end Greene's lane M S

The HARDMAN PIANO
THE OFFICIAL PIANO OF THE METROPOLITAN OPERA COMPANY
PLUMMER'S MUSIC STORE, 203 Thames St., Newport, R. I.

JOHN F. STAFFORD & COMPANY
STOCKS & BONDS REAL ESTATE
32 BEDFORD STREET
FALL RIVER, MASS. INSURANCE

HAIRE JOHN R rem to Newport
John T (Elizabeth A) rem to Newport
Joseph M rem to Newport
Robert H rem to Newport
Samuel (Helen) gardener h off Second Beach ave
Samuel G rem to New York city
Harlow Milton (Taunton) s r off end Greene's lane M S
Harriman Elliot W rem to Jamestown
Harrington Charles B (Nellie B) state bird Commissioner h Kay St Boulevard
Harris Margaret asst hkpr St George's Sch b do
Hart William V (Lizzie) poultry raiser Wapping rd h do R F D 1 N
Hathaway Ida M Mrs nurse b J J Ritchie's Miantonomi ave
Hays Frederick (Isobel) kennel man Sunnyfield farm h off Mitchell's lane
Hayward Gertrude L (Roxbury Mass) s r Eastons Pt Purgatory rd
Hazard Alfred H h Greenend ave
Alfred H jr (Anastasia) farmer h Greenend ave
George J (Agnes W) chief draftsman (War College N) h The Boulevard N
Isaac S died Jan 1 1920
Martha L died Mar 6 1920
Healey Patrick carp St George's sch h Walcott ave
Heath Ernest W farmer h E Main rd n Portsmouth line
Lydia wid James C h E Main rd n Portsmouth line
Samuel W (Lillian) carp h E Main rd n Portsmouth line
Willie C farmer h E Main rd n Portsmouth line
Heller Joseph (Margaret M) supt Newport Nursery Co Vernon ave h do
Hicks John F (Sarah) carp h Aquidneck ave
Higbee Alice F teacher (N) b E W Higbee's
Edward W (Alice) tax collr (N) h W Main rd n Dudley ave
Margarita S teacher b E W Higbee's
Hollis Sumner Dyer (Florence M) mgr Sunnyfield Farm h Mitchell's lane
Honnen —— (Julia) mach h The Boulevard N
Houle Mary R (Green End House) The Boulevard h do N
Howard Helen G b W Howard's
Robert D student b W R Howard's
William (Louise) admiral (U S N) h Miantonomi ave
William R (Marion B) dentist (N) h W Main rd
Howe Ernest caretkr Appleton Farm h off Paradise ave

J. F. Parsonage & Son
Franklin C. Parsonage
No. 10 Franklin St. & 1 Broadway
Newport, R. I.
Is it Real Estate or Insurance?
CALL ON us or DROP us a LINE
OUR SERVICES ARE
YOURS TO COMMAND

S. W. COGGESHALL HARDWARE
201 THAMES STREET, NEWPORT, R. I.
ANY TOOL BOUGHT HERE THAT DOES NOT GIVE SATISFACTION CAN BE EXCHANGED OR RETURNED

Hubbard Charles E (Evelyn B) florist h Bliss Mine rd N
J W Mrs b C Jurgen's Bliss Mine rd
Urban florist b C Jurgen's
Hughes Israel Harding Rev rem to Raleigh N C
Hultenius Gustave (Alexia) mach h Bliss rd
Hunter William R Mrs h Bliss Mine rd

IRISH A REBECCA MRS died June 9 1921
Edward E pntr 42 Vernon ave h do
George H (Esther) farmer h Paradise rd
Mary E h Paradise rd
Raymond E pntr b 42 Vernon ave

JAMES EZRA S mason h Renfrew ave
Joachin Manuel lab h off Greenend ave R F D 1
Johanson Carl A (Marianna) lab h Reservoir rd n Paradise ave
Johnson Andrew A (Agnes M) elect h Greenend ave n Newport line
Clarence B rem to Newport
James (Mary) farmer h W Main rd opp Beacon R F D 1
Marcus L b Dr Robert Kerr's W Main rd
Jones Catherine A C teacher Berkeley sch b at Newport
Josephs Lyman Colt h Walcott ave Easton Pt
Judge Cyril B teacher St George's Sch h at Newport
Jurgens Carl (Florida) florist Bliss Mine rd h Bliss rd

KAULL ARCHIE L (Rebecca) mach h Greenend ave
Charles F (Rebecca A) fish dlr h Greenend ave
Charles F jr clk b C F Kaull's
Ralph R fish cutter b C F Kaull's
William H carp h Greenend ave
Keeley Patrick J (Mary) carp h Brierwood ave n Purgatory rd
Kellett Vernon B teacher St George's Sch b do
Kelley Rebecca S wid George S b W A Stoddard's The Boulevard
Kent Sidney E (Wash D C) s r Boulevard e Greenend ave
Kerr Robert W (Frances P) surgeon (U S A) h W Main rd
Kesson Henry S (Rosa) gardener Mrs T K Gibbs h Boulevard n Miantonomi ave
King —— Mrs (Taunton) s r off end Greene's lane M S
Kirby Walter L rem from town
William rem to Newport
Kitsler Irmgard b V A Vanicek's Vernon ave
Kline Joseph E (May) milk Howland lane h do

R. G. BIESEL
256 Thames St.
Newport, R. I. Tel. 383-W
SADDLE, HARNESS AND TRUNK
Making and Repairing
LEATHER GOODS

Corson's Music Store
88 Broadway, Newport
Opp. Rogers High School

HIGH GRADE
Pianos and Player Pianos
Agent for Q. R. S. Rolls
EASY TERMS

Koshny William (Teresa) plmbr h Brierwood ave
Kyle James (Martha) gardener L C Joseph's h Cain ave

LARA MANUEL L (Anna) lab h Turner rd R F D 1 N
Lavera Alphonse farmer b J Lavera's
Joseph farmer h Greene's
Lawton Herbert C (Bessie C) (Lawton & Chaee N) h W Main rd
Mary W wid Frederick A h E Main rd
Thomas S poultry E Main rd c Forest ave h do
Leander Antone (Mary) lab h off Greenend ave
Leandra Joseph (Mary J) lab h Aquidneck ave
Joseph farmer b A Leandra's
Leonard Anna clk (N) b Mrs K T Leonard's
George X clk b Mrs K T Leonard's
Harry J plmbr b Mrs K T Leonard's
Katherine T wid Peter J h E Main rd
Peter J farmer b Mrs K T Leonard's
Vincent F (Bertha B) elect Naval Torpedo Station h Forest ave
Walter P died Aug 26 1921
Lewis Albert (Wilkesbarre Pa) s r off Purgatory rd Easton Pt
Edgar W (Roberta C) meat cutter h Chase's lane
Francis E (Fanny) farmer h Greenend ave
James (Annie) farmer h Turner rd R F D 2 N
Joseph farm hand b F P Silvia's
Joseph lab h Greenend ave
Manuel G (Catherine) lab h Greenend ave
Lilly Fannie wid Channing (Boston) s r Easton Pt
Lincoln Augustus H (Jane) plmbr h Warren ave
Ellsworth (Taunton) s r off end Greene's lane M S
Mary C wid Henry h Warren ave
N R (No Dighton Mass) s r off end Greene's lane M S
Littlefield Ada E stenog St George's sch b P S Littlefield's
Pitt S (Elizabeth W) h The Boulevard
Lopes Joseph P driver h E Main rd R F D 2 N
Manuel P (Julia) foreman nursery W Main rd opp Forest ave h do
Lothrop H B Mrs (Taunton) s r off end Greene's lane M S
Louison Annie Mrs groc Greenend ave c Aquidneck ave h do
Louis (Annie) mgr Greenend ave c Aquidneck ave h do
Lukakszewicz John factory wkr h off Beacon
Lund Harold C (Frances M) mach h E Main rd

DENNIS SHANAHAN
Commercial Wharf, Newport, R. I.
Telephone 115-W

SALT

Everything a Mason Uses
John M. Friend, Inc.
52 Bridge St. Newport, R. I.
GENERAL Masons' Supplies

MacKAYE ELLEN B wid H Goodwin h W Main rd
MacKenzie James A (Annie) clk (N) h Vanieck ave n W Main rd
MacWilliams Curtis (N) s r off end Greene's lane M S
McCahon Allen (Pryor & McCahon) 174 Bliss rd h at Newport
McCartney John W (Lydia R) h E Main rd n Portsmouth line
McDonald George gardener St George's Sch h do
Thomas (Orrel F) variety (N) b A H Hazard jr's Greenend ave
McGuinn James R (Margaret A) foreman h Walcott ave
Richard W rem to Penn
McKelvey Alexander rem to Wakefield
McLean John R (Elizabeth) bkkpr St George's Sch h at Newport
Margaret nurse St George's Sch b do
McTigue Ernest T (Mary A) butler R H Nevins' h Cain ave
Manchester Lewis R (Sarah) pntr and paper hanger E Main rd h do
Mary E clk Town Clerk Office b E Main rd
Phoebe E T wid William P h E Main rd
Manning George W Rev rem to Taunton
Marks Annie L b P J Marks'
Manuel J farmer b P J Marks'
Patrick J farmer h Wapping rd
Marshall Frank farmer b M Marshall's
Henry F (Mayelle S) architect h Greenend ave
Manuel (Mary) farmer h off W Main rd opp car barns
Serafin (Mary) lab h Morrison ave n Greenend ave
Tony farmer b M Marshall's
Martin Charles D (Sarah P) clk (N) h E Main rd n Forest ave
Emily M student b E D Martin's
John (Mary E) motorman h 7 Livingstone ave N
Martins Laura A teacher Wyatt sch b at Portsmouth
Matoza John (Lena) lab h Morrison ave n Greenend ave
Maytripp Lettie hkpr at 62 Fenner ave
Medeiros Antone G (Mary W) lab h Greenend ave c Turner rd
Antone G lab h Aquidneck ave
John R farmer b Antone R Medeiros'
Joseph (Caroline) lab h Reservoir ave n Aquidneck ave
Manuel T (Antonina) fireman h Purgatory rd
Medieros Antone R farmer h Paradise ave n Greenend ave
Joseph farmer h Berkeley ave
Mello Joseph farmer h Indian ave
Peter tailor b A Perry's E Main rd
Mendes Anthony M (Lila D) farm hand h 36 Vernon ave
Mendonca Frank A farmer b F L Mendonca's

The KING-McLEOD CO.
The Boston Store
NEWPORT, R. I.
WEARING APPAREL
FOR WOMEN
MISSES AND CHILDREN

MEN'S CLOTHING REASONABLE PRICES BOYS' CLOTHING
BESSE RUSSELL CO.
Men's & Boys' Furnishings Men's & Boys' Hats and Caps
132-136 SO. MAIN ST., FALL RIVER

Mendonca Frank L (Mary) farmer h Jepson rd
Sylvania L b F L Mendonca's
Menesse Ernest farm hand h Paradise rd
Manuel farm hand h Paradise rd
Menzi Jacob (Lena) farmer h Wapping rd R F D 1 N
Middletown Free Library W Main rd
Millburn Zacchariah farm hand Brookfield Farm W Main rd h do
Miller Alfred J Mrs (Prov) s r Paradise ave
C Isabelle Mrs b Mrs A J Miller's
James H (Katherine C) (U S N) h Kay St Boulevard
Minkler Lydia Mrs b W Sherman's Vernon ave N
Mitchell Walter H (Helen J) s r off end Green's lane M S
Moffitt William S (Marion G) (Moffitt's Planing Mill N) h Prospect ave
Mogensen Soren mkt gardener Third Beach rd h do
Moitozo Joe G farm hand h Greenend ave
Manuel (Mary) lab h Turner rd R F D 1 N
Molden Ellen wid Thomas h Third Beach rd
John C (Bessie) fisherman h Third Beach rd
Prescott (Ella) gardener h Third Beach rd
Moniz Antone (Mary) lab h Fayal
Monteith William J (Alweilter) motorman h Vernon ave
Moody Jay A teacher St George's Sch h do
Moore Frank (Ellen) watchman h W Main rd n Dudley ave
Frank jr mach b F Moore's
Joseph farm hand b J F Elshant's E Main rd R F D 2 N
Morris Thomas M (Warren R I) h Aquidneck ave
Morse Caroline T nurse h No Aquidneck ave
Reuben M (Mary) mason h No Aquidneck ave
Robert farmer h Aquidneck ave
Mouncy Charles carp h Newport ave
Muirhead Andrew S (Edith L) pastor Middletown M E Ch h Wyatt rd c Turner rd
Mulligan James gardener h Aquidneck ave
Mary T teacher b W J Mulligan's
William J (Mary) farmer h Aquidneck ave
Murphy Agnes D b Mrs J Murphy's
Dennis J farmer b Mrs J Murphy's
George H (Margaret) plmbr h 5 Renfrew Pk
Joseph F (Marie V) farmer h E Main rd R F D 2 N
James J (Elizabeth F) motorman h 34 Vernon ave

The Broadway Hardware Co. PAINTS OILS GLASS BRUSHES
19 BROADWAY, NEWPORT, R. I.
Telephone

R. A. McWhirr Co.
Fall River, Mass.

Fashionable up to the minute Tailor made Suits and Millinery for Women and Misses. In fact everything that's new in ready-to-wear garments, are first shown here at "POPULAR PRICES."

Murphy Julia wid Dennis J h Mitchell's lane
Thomas C (Susan G) foreman N & P car barn h Oliphant lane

NASH FOGDEN teacher St George's Sch b do
Nelson Betty maid at E M Phelps' E Main rd
John (Barker Bros N) h W Main rd opp Boulevard
Nevins Russell H master St George's Sch h Second Beach ave
Newport Canning Co (A Pouloudakis) Aquidneck ave N
Nursery Co (Fred W Smythe) Vernon ave
Nicholson John (Louisa) farmer h Prospect ave c Paradise ave
Nunes Augustus farm hand b F Nunes'
Frank (Mary) farmer h Berkeley ave
Frank jr (Susie C) farmer h Wyatt rd
Joseph L garage mgr (N) b F Nunes'
Rose b F Nunes'

O'DONNELL JAMES (Emma B) (Wash D C) s r Purgatory rd
O'Neil Stephen J (Taunton) s r off end Greene's lane M S
O'Shea Nora maid at Mary A Willard's Miantonomi ave
Oxx John H (Catherine D) farmer h W Main rd

PADELFORD CROMWELL (Whitman Mass) s r off end Greene's lane M S
Paivo John (Mary) lab h Fayal n Mitchell's lane
Pamentol Joseph (Jessie) lab h Third Beach rd
Paquin Delia B b F E Paquin's
Frank E (Ellen) h Brown's lane
Frank M farmer b F E Paquin's
Julia A teacher (N) b F E Paquin's
Mary A b F E Paquin's
Nellie C rem to Springfield Mass
Parvo Jesse (Rosa) lab h Greenend ave
Pasquale Joseph S (Mary) lab h Fayal
Patykewich Paul lab h off Beacon
Peabody David B (Mary) h Prospect ave
George (Ethel M) fireman h Third Beach rd
Harriet B h Third Beach rd
Helen M W wid Lionel H b Mrs A M Ward's Greenend ave
Isaac S (Sadie) carp h Prospect ave
John F (Mary) carp h Third Beach rd
John F jr gardener b J F Peabody's
Rescom E fisherman b J F Peabody's

THE I. XL CO.
FURNITURE AND HOUSE FURNISHINGS
WHERE A DOLLAR GETS MOST VALUE
124 and 126 BROADWAY, NEWPORT, R. I. Phone 1605-W

Wordell & McGuire Co. 81 to 91 Pleasant Street, FALL RIVER, MASS.
Clothing seen here; at other stores by-and-by **CLOTHING for Dad and His Lad**

Peaslee Arthur N instructor mathematics St George's sch h do
Peckham Alfred R died 1918
Ardelia wid Elisha C h King Fisher ave R F D 1 N
Arthur (Annie R) emp Torpedo Sta h Greenend ave
Benjamin W H (Annie L) carp h Greenend ave
Bros Co (Edward J and Julian F Peckham) dealers in road building and masons material Paradise ave
Charles (Melinda) farmer h Wapping rd
Charles A farmer h Wapping rd c King Fisher ave
Charles H motorman h Vernon ave
Chester (Sadie) mason h Reservoir rd n Aquidneck ave
Cyrus (Sarah) mason h Seacape ave n Aquidneck ave
Daniel A (Margaret) carp and builder off Wapping rd h do
Dorothy A b W J Peckham's
Dorothy C teacher Berkeley rd b J Willis Peckham's
Edward E (Ida) mkt gardener Riverview ave h do
Edward J (Caroline) (Peckham Bros Co) Paradise ave h do
Elisha A mason and contractor Wapping rd h do
Elisha A Mrs newspaper correspondent h Wapping rd
Eliza M b King Fisher ave
Elizabeth teacher b Mrs A Peckham's
Elizabeth B teacher h Greenend ave
Emily B wid William W h E Main rd c Forest ave
E Marion (Annie M) road inspector h Prospect ave
Frank T (Lillian) farmer h off W Main rd
Gladys J L student b B W H Peckham's
Harold V (Ethel C) driver Aquidneck Dairymen's Ass'n h Greenend ave n Berkeley ave
Harry E (Mabel) milk and farmer Paradise ave h do
Howard G (Sarah) carp and builder Paradise ave h do
Howard R grain dealer and milk Greenend ave h do
Ida M wid William C h Prospect ave
Iva L b W J Peckham's
James T died May 18 1920
Janet C teacher Paradise sch b R F D I N
Joel (Mary E) farmer and supt of schools h Wapping rd c Riverview ave
John H (Jennie C) farmer and milk off Wapping rd h do
John P (Pamela A) teller (N) h W Main rd (Four Elm)
Joseph A (Ella R F) market gardener Vauchuse ave h do
Julian F (Florence S) Peckham Bros Co Paradise ave h do
J Wallace elect eng (N Y) b J A Peckham's

CHARLES M. COLE, Reg. Pharmacist
302 THAMES STREET, NEWPORT, R. I.
IS PREPARED TO SATISFY YOUR NEEDS IN SICK ROOM NECESSITIES
PARCEL POST BUSINESS SOLICITED

STEIGER'S "The Store with Thousands of Friends"
STEIGER-COX CO. SPRING AND SO. MAIN STS.

Peckham J Willis (Anna) milk Wapping rd h do
LeRoy W farm hand b R S Peckham's
Lida W wid Philip died May 18 1921
Lillian F Mrs b R S Peckham's
Lloyd S bkpr b R S Peckham's
Lydia b W C Peckham's
Mary E wid C S died June 24 1921
Mary E wid Charles H h Vernon ave
Marguerite A student b D A Peckham's
Melissa wid J Overton h E Main rd
Nellie E bkpr (N) b W C Peckham's
Nellie R teacher b Joel Peckham's
Restcom S foreman h Greenend ave
Richard (Mary) farmer h Aquidneck ave
Richard H (Catherine) taxi and milk Aquidneck ave h do
Robert A emp Brown & Sharpe b D A Peckham's
Russell M dairy farmer off Wapping rd b D A Peckham's
Ruth D b A L Chase's W Main rd
Sadie I h Riverview ave
Sarah E music teacher off Wapping rd h do R F D 1 N
Silas stone mason h Newport ave
W Harold foreman b Mrs I M Peckham's
William C (Mary H) photo supplies (N) h The Boulevard N
William J milk dlr Mitchell's lane h do
William T (Emma E) road foreman h Prospect ave
William W died Jan 7 1921
W Gardner (Marion H) farmer and sales h W Main rd
Pedro Anthony rem to Newport
Joseph (Rosa) caretaker h Aquidneck ave
Manuel farmer h Prospect ave
Pellinger Thomas (Louisa) lab h Reservoir rd n Aquidneck ave
Pendergrast Daniel (Alice) motorman h 5 Livingston pl
Pener Charles (Elizabeth P) farmer h W Main rd n E Main rd
Perry Anthony rem to Newport
Anthony (Mary) mach h E Main rd n off Valley rd
Joseph farmer h Greenend ave
Joseph (Mary) gardener h Aquidneck ave
Joseph P lab h Wapping rd n Kingfisher ave
Joseph S (Mary) lab h Walcott ave
Manuel (Amelia) nurseryman h W Main rd
Manuel F (Anna) farmer h Jepson lane

The AEOLIAN-VOCALION "More than a Phonograph"
VOCALION RED RECORDS 'ON SALE' THE 1ST AND 10TH OF EVERY MONTH
PLUMMER'S MUSIC STORE, 203 Thames St., Newport, R. I.

JOHN F. STAFFORD & CO., Real Estate
INSURANCE
32 BEDFORD STREET
FALL RIVER, MASS.
STOCKS AND BONDS

Perry Manuel F (Mary) farmer h Aquidneck ave
Manuel S (Mary) lab h Aquidneck ave
Mary J b M F Perry's
Peters Manuel (Teresa) gardener h Aquidneck ave
Peterson John F (Mabel A) mach h Vanieck ave n W Main rd
Petzka Edward M carp h Aquidneck ave
Phelps Edgar M (Caroline) farmer h E Main rd n Portsmouth line
Henry D clk b E M Phelps
Walter K student b E M Phelps'
Pike Robert asst Postmaster (N) h off Wapping rd
Pimentel Manuel lab h E Main rd R F D 2 N
Place Sallie (Taunton Mass) s r off end Greene's lane M S
Potter Hattie A h Vancluse ave R F D 1 N
Pouloudakis Andrew (Newport Canning Co) Aquidneck ave also (Ideal Restaurant 125 Thames Newport) h at Newport
Preston Herbert F teacher St George's sch h do
Pryor Joseph (Pryor & McCahon) 174 Bliss rd h at Newport
& McCahon (Joseph Pryor & Allen McCahon) nurseries 174 Bliss rd
Putnam Gertrude wid Henry W h Second Beach ave

RAPOZO JOHN (Mary) farmer h Wapping rd
Joseph D lab h Wapping rd n Portsmouth line
Ray Anthony J rem to Newport
Manuel milk Paradise ave h do
Read George A (Evalina) (Taunton Mass) s r off end Green's rd M S
Rego Manuel (Victoria) farmer h Wapping rd R F D 1 N
Reposa John S (Sylvan) farmer h Wapping rd R F D 1 N
Rezendes Joseph P (Teresa) caretaker h King Fisher ave R F D 1 N
Rhode Island Nurseries (V A Vanicek) E Main rd W Main rd and Vernon ave
Richardson George gardener J O'Donnell's h Cain ave n Purgatory rd
Ritchie Annie N florist (Westerly) b S Ritchie's
Charles S (Nellie) florist h Vernon ave
Emily clk (N) b S Ritchie's
Greenhouses (Stewart Ritchie) florists Miantonomi ave e Greenend ave
James J (Viola R) florist h Miantonomi ave n Greenend ave
Marguerite S b S Ritchie's
Stewart (Emily) (Ritchie's Greenhouses) Miantonomi ave e Greenend ave h do

DO NOT Let inexperienced brokers WRITE YOUR INSURANCE
WE WRITE POLICIES THAT ABSOLUTELY PROTECT YOU
J. B. Parsonage & Son, 10 Franklin St., & 1 Broadway, Newport, R. I.
FRANKLIN C. PARSONAGE. Drop us a Line for Rates and Particulars

S. W. COGGESHALL ❋ HARDWARE
201 THAMES STREET, NEWPORT, R. I.
TELEPHONE OR MAIL YOUR ORDERS AND DELIVERY WILL BE MADE BY TROLLEY EXPRESS OR PARCEL POST

Ritt Charles (Mary E) h W Main rd
George D painter b C Ritt's
Madeline b C Ritt's
Roberts Arthur S (Elaine) teacher St George's sch h do
Louis P (Adelaide) h Shadow Lawn Miantonomi ave
Rock Manuel S (Helen) gardener h Brierwood ave
Roderick August (Frances) farm hand h Third Beach rd
Manuel R (Mary) caretaker h King Fisher ave R F D 1 N
Rodrigres Joseph F (Constance) farmer h Greenend ave
Rogers Joseph (Lena) foreman F Smyth's Chase lane h n do
Manuel (Amelia L) lab h Greenend ave
Mary L student b J Rogers'
Ronayne Margaret wid David h off W Main rd
Root Henry D auto livery 62 Fenner ave h do N
Rosa Domingos C (Philomenia) farmer h Maple ave R F D 2 N
Manuel farm hand Brookfield Farm W Main rd b do
Manuel (Rosa) cemetery emp h Brown's lane n cemetery
Rose Joseph (Mary) lab h Kingfisher ave R F D 1 N
Manuel farm hand b M Rose's Third Beach rd
Manuel (Fanny) lab h Third Beach rd
Manuel (Mary) lab h Wapping rd
Mary maid at E W Higbee's W Main rd
Rosi Antone (Mary) lab h off Greenend ave R F D 1 N
Ross Charles eng St George's sch h at Newport
Samuel watchman St George's sch h at Newport

SANTAS JOSEPH gardener h Greenend ave R F D 1 N
Santos Joseph C (Mary) lab h Aquidneck ave
St George's School First and Second Beach ave
Sanford Howard B (Theresa B) elk (P O N) h W Main rd
Schwartz Eugenie (N Y City) s r Greenend ave
Schwartz Juliette h Greenend ave
Scollins Edward (Katherine A) motorman h 3 Livingston pl
Scott Herbert W (Boston Mass) s r 1 Renfrew Park
Samuel F (Sarah) (Uxbridge Mass) s r Purgatory rd Easton's pt
Sea View Hotel (Anthony Cappuccilli) Purgatory rd First Beach
Shea Denis J (Margaret U) auctioneer rl est & ins W Main rd c Boulevard h do N
Sheehan Cornelius blacksmith E Main rd opp Mitchell's lane h at Portsmouth
Sheffield Margaret B deceased
S Sanford rem to Ohio

R. G. BIESEL SADDLE, HARNESS AND TRUNK MAKER
256 Thames St. Horse and Stable Supplies
NEWPORT, R. I. REPAIRING IN ALL ITS BRANCHES
Telephone 383-W

Corson's Music Store
88 Broadway, Newport
Opp. Rogers High School
Tel. 3105-W

Tuning and Repairing
IN
ALL BRANCHES

Sheffield William P deceased
Sheldon Julia E registrar St George's sch h at Newport
Sherman Abby I Miss h 11 Livingston pl
Annie A died Feb 21 1921
Annie C teacher Oliphant sch b at Newport
Charles A (Susan) milk Mitchell's lane h do
Dorothy V b I L Sherman's
Evelyn I h 11 Livingston pl
Frank H (Amy L) job printer Greenend ave h do R F D 1 N
Harry C (Sadie) milk Turner's rd h do R F D 1 N
Isaac L (Annie E) farmer h E Main rd n Portsmouth line
I Thornton student b I L Sherman's
Jeanette hkpr at V A Vanicek's Vernon ave N
Walter farmer and poultry raiser Vernon ave h do
William I milk Wyatt h do
Shuttleworth William teacher St George's sch b do
Siegal Pincus (Prov) s r Aquidneck ave
Sigel Bernat (Eva) farmer cattle dealer real estate & retail market (12 Collins Newport) h W Main rd n Oliphant lane
Silva Antone (Mary) lab h Paradise ave
Beatrice wid Frank h Greenend ave byd Turner's lane
Henry D (Gertrude L) farmer h Miantonomi ave
John S (Mary) farmer h E Main rd
Joseph V (Rose) lab h Paradise ave
Manuel (Fanny) farmer h Greenend ave
Manuel P (Devinda) gardener h Turner lane R F D 1 N
Mary domestic b Mrs B Silva's
Mary Mrs wid b J S Silva's
Silveria Antone D farmer h Mitchell's lane n Wapping rd
Silvia Anthony farm hand b Frank P Silvia's
Antone lab b M M Silvia's
August (Mary) farmer h Forest ave
Benjamin J gardener b J V Silvia's
Chris (Annie) farm hand h Turner's lane
Delphine b M M Silvia's
Frank A mach b F R Silvia's
Frank M (Mary) lab h Aquidneck ave
Frank P (Mary A) lab h Turner's lane
Frank P (Mary) lab h Third Beach rd
Frank P (Mary A) farmer h Greenend ave
Frank R (Mary Anna) lab h Berkeley ct
George A jitney driver b F R Silvia's

Dennis Shanahan
Commercial Wharf, Newport, R. I.
Telephone 115-W

Bradley's Fertilizers
Poultry Feeds

Drain and Sewer Pipe **John M. Friend, Inc.** NEWPORT, R. I. **Agricultural TILE**

Silvia James (Mary) farm hand h Turner lane
John B farmer h Wapping rd
Joseph lab h Aquidneck ave
Joseph rem to Portsmouth
Jostilian (Maria) farmer h Greenend ave
Jesse M lab h Aquidneck ave
Jesse M (Flora) lab h Aquidneck ave
John (Mary) farmer h off W Main rd
John M (Mary) gardener h Reservoir ave n Aquidneck ave
Joseph A F (Olivia) lab h Morrison ave n Greenend ave
Joseph G (Anna) lab h Aquidneck ave
Manuel (Mary) farmer h end Brown's lane
Manuel farmer h Greenend ave
Manuel (Mary) farmer h Wapping rd
Manuel C (Mary A) gardener h Aquidneck ave
Manuel D lab h Aquidneck ave
Manuel F chauffeur h Aquidneck ave
Manuel M (Barbara) gardener h Aquidneck ave
Manuel M (Barbara) lab h No Aquidneck ave
Manuel R lab h Aquidneck ave
Mary b M M Silvia's
Mary C b Mrs P Silvia's
Prepatri wid Frank farmer h Greenend ave R F D 1 N
Thomas farm hand b J Rogers' Chase lane
Simmons David C (Evelyn) farm hand h Greene's lane
Eliza E b H G Simmon's
Elizabeth b J L Simmon's
G Alvin (Ethel G) farmer h Greene's lane
Henry Gassett h Boulevard c Miantonomi ave
John L (Elizabeth H) poultry raiser W Main rd h do
John L jr (Ruth B) farmer h Greene's lane
Margaret Breck teacher b H G Simmons'
Sisson Arthur G (Maude) farmer h Vaucluse ave
Arthur P farmer b E B Sisson's
Charles H (Louise) mason h Vaucluse ave
Elmer B (Jennie B) milk Jepson lane h do
Ernest V rem to Portsmouth
Lincoln H (Susanna) farmer h Wapping rd n Portsmouth line
Maude C teacher Peabody sch b R F D 1 N
Maude W b E B Sisson's
William H (May M) milk dealer Bliss rd c Boulevard h do

The KING-McLEOD CO.
THE BOSTON STORE
NEWPORT, R. I.

AGENTS FOR
STANDARD "ROTARY"
Sit-Straight
SEWING MACHINES

BESSE RUSSELL CO.
MEN'S AND BOYS'
CLOTHING — FURNISHINGS — HATS
132-136 SO. MAIN ST., FALL RIVER, MASS.

Slocus Emily B wid Job S h E Main rd
William S beekeeper b P Caswell's W Main rd
Smith Alden B (Nellie P) farmer h Howland ave R F D 1 N
Alvin P (Emma L) farmer and milk Valley rd h do
Bessie L b Mrs E W Smith's
Charles P (Mary) farmer h Third Beach rd
Clinton G (Frances) farmer h Greenend ave n Indian ave
Cora T b A P Smith's
David C farmer h Third Beach rd
Ellen E h Paradise ave
Emma W wid Francis h Greenend ave
Frederick (Lucy A) h Greenend ave
G Nathan (Fanny) farmer h Third Beach rd
Helen h Paradise ave
Henry farm hand T S Lawton's E Main rd b do
Isaac E died Apr 21 1920
Isaac T farmer h Third Beach rd
Lillian b G H Irish's Paradise ave
Millard F (Fannie) farmer h Paradise ave
Robert W carp Aquidneck ave h do
Sarah E wid Henry b G H Irish's Paradise ave
William H farmer b Alvin P Smith's
Symthe Frederick W (Betty H) (Newport Nursery Co) Vernon ave and nursery Chase lane h do
Snyder Annie E Mrs b A W Chase's Paradise ave
Souza Antone (Marion) helper St George's sch h Walcott ave
Jesse (Fannie) lab h King Fisher ave R F D 1 N
Joseph E (Harrianna) carp h Reservoir rd n Aquidneck ave
Leo (Julia) carp h Reservoir rd n Aquidneck ave
Manuel (Mary) farmer h Turner's lane
Manuel B (Rosa) lab h off Greenend ave
Marion (Mary) gardener h Aquidneck ave
Stephen farmer b M B Souza's
William (Mary) gardener h off Aquidneck ave
Sperling Harry (Rose) farmer h Chase's la
Joseph rem to Bristol
Spinla Frank lab h Second Meach ave
Spooner Alanson C died Mar 25 1921
Helen M bkkpr b W H Spooner's
John H (Ruth H) farmer and milk Oliphant lane h do
John H jr student b J H Spooner's
May A Mrs dressmkr Wapping rd h do

The Broadway Hardware Co.
19 BROADWAY, NEWPORT, R. I.
Telephone
Agricultural Implements
Seeds and Fertilizers

R. A. McWhirr Co.
FALL RIVER, MASS.

The greatest Furniture, Carpet and House-furnishing Departments in Bristol County, where you can furnish a home at the least possible expense, and with the assurance that every article will be dependable.

Spooner Thomas F rem to Portsmouth
William H (Eliza H) fisherman h W Main rd
William M (May A) farmer h Wapping rd
Stackpole Catherine Mrs (Boston Mass) s r Easton's Point Purgatory rd
Stanton Kate maid at R R Barker's The Boulevard
Steele Alfred H sec h 9 Renfrew Pk
Stevens Charles C (Minnie) mach h Boulevard ter N
Frank carp b H L Stevens'
Frank M auto repairer b H L Stevens'
Herbert L (Ethel) mach h Greenend ave
Victor R rem to Providence
Stevenson Guy (Mae) acct (N) h Reservoir rd n Aquidneck ave
Stewart Alexander (Bella) farmer Mrs J K Gibbs Est h Forest ave
Clarence L deceased
Louise H wid Clarence L h W Main rd
Margaret bkkpr (N) b A Stewart's
William J gardener h Third Beach rd
Stoddard Francis rem to Cal
Harold rem to Cal
Robert F rem to Cal
William A h The Boulevard n Vernon ave
Strand Henry R rem to Brockton
Strange Annie (Taunton Mass) s r off end Greene's lane M S
Sturtevant Edward (Dora) teacher St George's sch h Second Beach ave
Helena artist b Mrs M C Sturtevant's
Louisa C artist b Mrs M C Sturtevant's
Mary b Mrs M C Sturtevant's
Mary Clark wid Eugene h Second Beach ave
Sullivan Hannah Mrs cook at Mary A Willard's Miantonomi ave
Margaret L teacher Berkeley sch b at Newport
Sunnyfield Farm (Michael M Van Buren) Mitchell's lane
Swan William C (Mary V) (Crystal Spring Water) W Main rd h do
Sweet Edward E mgr Providence Ice Co h Easton's Pt
George farmer b T Sweet's
Thomas J (Josephine L) farmer h off W Main rd
Sypolt Edmund B (Alice M) lab h Allston ave n Purgatory rd

TABOR PHOEBE MRS b Mrs A Peckham's King Fisher ave R F D 1 N
Tarbell Etta D h Third Beach rd
Taylor Catherine B wid Thomas h Brierwood ave
George R rem to Providence

THE I. XL CO.
FURNITURE AND HOUSE FURNISHINGS
Compare our prices with others. We can save you money
Phone 1605-W 124 & 126 BROADWAY, NEWPORT, R. I.

Wordell & McGuire Co. 81 to 91 Pleasant Street, FALL RIVER, MASS.
Fine Clothing. Your money's worth here **Men's Furnishings**

Taylor John P (Minnie E) sta agent Middleton sta end Greene's lane h do
Margaret h Brierwood ave
Terry George (Johannah M M) mach h 2 Fenner ave N
Thomas Charles E (Mary Z P) (George B Thomas & Son) W Main rd h Forest ave
George B (Georgianna) (Geo B Thomas & Son) West Main rd h next do
George B & Son (George B and Charles E Thomas) grocers W Main rd h n do
Thompson Noah jr (Wilhelmina) helper h Warren ave
Thurston George W (Kate A) poultry raiser W Main rd h do
William farmer h W Main rd
William jr see (Broadway Hardware Co N) h mile eor West Main rd
Toppa Joseph (Mary) grocer Aquidneck ave h do
Towle George M (Nellie W) supt N & P Elec R R Co W Main rd h next do
Town Clerk's Office (Albert L Chase town clerk) W Main rd n car barn
Tubley Katherine Mrs rem to Newport
Tuck Adelene A (Forest Farm Nursing Home) Forest ave h do
Mary B asst Forest Farm Nursing Home h Forest ave
Tucker Elmer E foreman h Maple ave
Elmer E jr plumber h Maple ave
James J plumber h Maple ave

UNDERWOOD JOSEPH M farmer h Maple ave

VAN BUREN MICHAEL M (Mary A) h Sunny Field Farm Mitchell's lane
Vanicek Venceslaus A (R I Nurseries) W Main rd E Main rd and Vernon ave office Vernon ave h do
Vannie J nurseryman b V A Vanicek's
Vargas Annie L stenog (N) b A S Vargas'
Anthony S carriage sign and house painter Forest ave h do
Frank S barber b A S Vargas'
Anna C Mrs h Forest ave
Vera Jesse (Mary) farmer h No Aquidneck ave
Viera Rosie Mrs b A Perry's E Main rd
William P (Rose) lab h off Greenend ave

CHARLES M. COLE, Reg. Pharmacist
302 THAMES STREET, NEWPORT, R. I.
IS PREPARED TO SATISFY YOUR NEEDS IN SICK ROOM NECESSITIES
PARCEL POST BUSINESS SOLICITED

STEIGER'S "The Store with Thousands of Friends"
STEIGER-COX CO. SPRING AND SO. MAIN STS.

Vietri Isadore (Aramilla) barber h Aquidneck ave
Virdinlia John car oper rms 34 Vernon ave

WAGNER MARGARET M prin Oliphant sch h at Newport
Ward Annie M wid A Herbert h Greenend ave
A Hartley G (Edith B) printer (N) h Boulevard ter N
Charles H rem to Newport
Clifton B (Agnes B) milk Turner's lane h do
Remington died May 27 1921
Ruth M wid Charles H h Turner's lane
Thomas G (Martha M) town sergeant h E Main r Town hall
Watson Olivia stenog St George's sch h at Newport
Watts Sarah E rem to Portsmouth
Way Lucy hkpr St George's sch h do
Weaver Alva F (Elizabeth A) farmer h W Main rd
Charles B Mrs h W Main rd
F Lillian h Brown's lane
Helen M b Mrs C B Weaver's
Maud E b Mrs C B Weaver's
William N G Mrs died Oct 21 1920
Webb John (Marie) butler h Kay St Boulevard
Weston James rem to Almthus Va
Webber Fred P (Minerva H) teacher (Rogers High School Newport) h E Main rd
Wendeler Arthur gardener h Walcott ave
Weston Jane wid Ernest h 11 Livingston pl
Thomas (Carrie) dairyman E A Brown's West rd h n do
William foreman Brookfield Farm W Main rd b do
Wetherell Robert M farmer h Prospect ave
Wheeler Alan R (Florence) history and physical training St George's School h First and Second Beach ave
James (Margaret A M) chief yeoman (U S N) h W Main rd
Richard H (Ellen) farmer h W Main rd
White Gustav J S h "Old Fort Farm" Miantonomi ave
Whitman Alfred carp h Paradise ave
Johnson E (Clara) farmer h Paradise ave
William E (Mary S) blksmith Greenend ave n Paradise ave h Paradise ave
Whittier Georgianna E wid Lyman F died Jan 2 1920
Wiggington Frank (Roberta) chauffeur h W Main rd opp Beacon R F D 1 N
Wilbor Philip S (Gertrude C) driver h Chase's lane

PIANOS PLAYER PIANOS
BECKER BROS.—HARDMAN—HARRINGTON—JACOB BROS.
PIANO TUNING AND REPAIR WORK
PLUMMER'S MUSIC STORE, 203 Thames St., Newport, R. I.

JOHN F. STAFFORD & COMPANY
REAL ESTATE BOUGHT AND SOLD
32 BEDFORD STREET
FALL RIVER, MASS.
INSURANCE STOCKS & BONDS

Willard Mary A h Miantonomi ave n Newport line
Williams Kathleen prin Berkeley sch b at Newport
Thomas J (Anna R) chief clk Training Sta h W Main rd
Wilson Catherine wid Henry M b J E Wilson's
Henrietta b J E Wilson's
J Edward nurseryman W Main rd c Forest ave h do
Wilson's Nurseries The (J Edward Wilson) West Main rd cor Forest
Forest ave (P O Newport) See page 22
Wood Stephen S jr (M Isabell) chauf h 5 Livingston pl
Wordell Lester L (Ruth A) farmer h Wapping rd R F D 1 N
Worthington Julia H h Eastons Pt Purgatory rd
Wyatt Edward N farmer h Wyatt rd
George S rem to Portsmouth
William B (Lizzie G) farmer h Wyatt rd

LET US WRITE YOUR INSURANCE—WE KNOW HOW.
LET US SELL YOUR PROPERTY, WE WILL GET YOU BETTER RESULTS
J. B. PARSONAGE & SON 10 Franklin St. & 1 Broadway, Newport, R. I.
Franklin C. Parsonage

S. W. COGGESHALL — HARDWARE
201 THAMES STREET, NEWPORT, R. I.
CUTLERY FOR EVERY PURPOSE. RAZORS, SCISSORS, POCKET KNIVES, BUTCHERS' KNIVES and TABLE CUTLERY

MIDDLETOWN

TOWN OFFICERS

Elected at Town Meeting November 4th 1919 to serve for two years

Moderator—Lewis R Manchester

Town Clerk—Albert L Chase

Town Council Court of Probate and Overseers of the Poor—No 1 William J Peckham; No 2 Henry C Sherman; No 3 John H Spooner; No 4 Joseph A Peckham; No 5 Alden P Barker

Justices of the Peace—No 1 Elisha A Peckham; No 2 Edward M Petzka; No 3 Restcom S Peckham; No 4 Joseph E Kline

Town Treasurer—Clifton B Ward

Town Sergeant—Thomas G Ward

Assessors of Taxes—Edward E Peckham Charles H Ward Nathaniel L Champlin James Willis Peckham Howard R Peckham

Collector of Taxes—Fillmore Coggeshall

Members of the Public School Committee for Four Years—Fred P Webber Louisa B Nicholson

Fence Viewers—Elisha A Peckham Howard G Peckham Percy T Bailey

Auctioneers—Edward E Peckham James A Taber Jesse I Durfee

Town Auditor—John P Peckham

Cemetery Committee—Charles Peckham Frank T Peckham Robert M Wetherell

Surveyor of Highways District No 3—Chester B Brown

Town Sealer of Weights and Measures—Fillmore Coggeshall

Pound Keeper—Thomas G Ward

Weighers of Neat Cattle slaughtered for sale in Middletown—James R Chase Restcom S Peckham

Public Weighers of Coal and Merchandise—Joseph F Murphy Edward J Peckham G Alvin Simmons

Appraisers of Damages done by Dogs—Henry I Chase jr Arthur G Sisson Clifton B Ward

Inspector of Petroleum Oil Kerosene Coal Oil etc—Charles H Carr Commissioner of Wrecks and Shipwrecked Goods—Restcom E Peabody

R. G. BIESEL SADDLE, HARNESS AND TRUNK
256 Thames St. Making and Repairing
Newport, R. I. Tel. 383-W LEATHER GOODS

Corson's Music Store
88 Broadway, Newport
Opp. Rogers High School

Talking Machines & Records
SHEET MUSIC AND MUSICAL INSTRUMENTS
EASY TERMS

Police Constables—James Bloomfield Alan R Wheeler Fillmore Coggeshall G Alvin Simmons John L Simmons jr Robert W Smith Philip Caswell Jesse I Durfee M Leroy Dennis

Special Constables to prosecute violations of the laws in relation to Birds—Charles H Sisson Daniel A Peckham Henry I Chase jr Jesse I Durfee

Special Constables for the arrest and prosecution of Tramps—Elisha A Peckham G Alvin Simmons

Special Constable to enforce the laws in relation to the suppression of intemperance—Elisha A Peckham

Health Officer—Thomas G Ward

Officer to take charge of the burial of indigent but honorably discharged soldiers and sailors—Charles Peckham

Forest Warden—Wiliam H Sisson

Inspector of Pork and Beef—Lawrence M Greason

Coroner—Benjamin W H Peckham

PUBLIC SCHOOLS

School Committee—Fred P Webber Chair Agnes B Ward Lilla P Peckham George A Simmons Louisa Nicholson

Supt of Schools and Clerk of School Committee—Joel Peckham

Truant Officer—Thomas G Ward

Oliphant School—W Main rd c Oliphant lane Margaret M Wagner Prin Annie C Sherman Phoebe C Edmundson Teachers

Wyatt School—Wyatt rd Laura A Martins Teacher

Witherbee School—Greenend ave Mrs H B Ellis Teacher

Paradise School—Paradise ave Janet C Peckham Teacher

Peabody School—Third Beach rd Maude C Sisson Teacher

Berkeley School—Valey rd c Greenend ave Kathleen Williams Prin Catherine A C Jones Margaret L Sullivan Dorothy C Peckham Teachers

PUBLIC LIBRARY

MIDDLETOWN FREE LIBRARY—W Main rd c Oliphant's lane Miss Carlotte A Chase librarian Open Tuesdays from 2 to 4

CHURCHES

HOLY CROSS (EPISCOPAL)—W Main rd c Oliphant lane no settled pastor Sunday services 2.30 P M Sunday School immediately after service

Dennis Shanahan
Commercial Wharf, Newport, R. I.
Telephone 115-W

Poultry and Dairy Feeds

"Concrete for Permanence" John M. Friend, Inc. NEWPORT, R. I. FOR Portland Cement

METHODIST EPISCOPAL—Wyatt rd Rev Andrew S Muirhead Pastor Sunday services—Sunday School 12 noon Preaching 10.45 A M Evening service at 7 P M Wednesday evening at 7.30 Epworth League meeting Sunday 6.30 P M

ST COLUMBIA (BERKELEY MEMORIAL) (PROS EPISCOPAL)—Indian ave Rev James M S Fair Rector Sunday services 11 A M Sunday School 10 A M Evening service at Parish Home

SOCIETIES ETC

WOMAN'S FOREIGN MISSIONARY SOCIETY—Meets at M E Church second Tuesdays at 2.30 P M Mrs Annie Condon Pres

WOMAN'S HOME MISSIONARY SOCIETY—Meets at M E Church last Tuesdays at 2.30 P M Mrs Fred P Webber Pres

POST OFFICE

All Mail for Middletown goes to Newport and is delivered from there via R F D

The KING-McLEOD CO. The Boston Store NEWPORT, R. I.

"DEERING" CORSETS GOSSARD CORSETS "They lace in Front"

CLOTHIERS OUTFITTERS

BESSE RUSSELL CO,

Right Goods Low Prices

132-136 SO. MAIN ST., FALL RIVER, MASS.

¶ As the live wire which carries the current that turns the wheels of numerous industries, so does the CITY DIRECTORY carry the light to the buyer seeking goods in your line.

The Broadway Hardware Co.

19 BROADWAY, NEWPORT, R. I.

Telephone

Garden Hose

Wire Fencing

R. A. McWhirr Co.
Fall River, Mass.

Shop at McWHIRR'S for dependable Shoes, stylish Kid Gloves, correct Corsets, the prettiest Ribbons and the daintiest Neckwear, Men's and Boy's Furnishings, that are latest in style and Lowest in Price.

BUSINESS DIRECTORY

FOR

Tiverton, Portsmouth, Middletown and Little Compton

ARTISTS

Corey Irving A Greenend ave n Boulevard Mid
Miller Oscar Bristol Ferry rd B F Ports

AUCTIONEER

Manchester Ernest L Pottersville rd L Comp

AUDITOR & ACCOUNTANT

LAWTON GEORGE R Lawton ave Tiv (See page 318)

AUTOMOBILE LIVERY

Almy Frederick G West rd L Comp
Peckham Richard H Aquidneck ave Mid
Pierce John F West rd L Comp
Root Henry D 62 Fenner ave N Mid
Simmon's Harlan Long Pasture rd L Comp

AUTOMOBILE SUPPLIES

Thomas Frank J E Main rd Ports

BAKERS

North Tiverton Bakery 135 State ave Tiv

BLACKSMITHS

Conley Pascal M Greenend ave Mid
Cornellier Paul Bliss Four Corners Tiv
Davol John H Bristol Ferry rd Ports

THE I. XL CO.
FURNITURE AND HOUSE FURNISHINGS
WHERE A DOLLAR GETS MOST VALUE
124 and 126 BROADWAY, NEWPORT, R. I. Phone 1605-W

Wordell & McGuire Co. 81 to 91 Pleasant Street, FALL RIVER, MASS.
Good Clothing for Men and Boys **Leading Styles In HATS**

Blacksmiths—Contd

Hambly Edwin F Main rd Tiv
Marshall John W Turnpike ave Ports
Mosher Oscar Commons L Comp
Murphy Michael J E Main rd Ports
Pacheo Joseph E Main rd Ports
Perreault Henry 17 Main rd N T Tiv
Sheehan Cornelius E Main rd opp Mitchell's lane Mid
Wilkie Charles H Puncatest Neck rd Tiv
Waite John A & Son 850 Crandall rd Tiv

BOARDING HOUSES

Dennis Jane W Main rd Ports
Gray Emma J Mrs Sakonnet Pt L Comp
Popple Lydia A Mrs Bristol Ferry rd B F Ports

BOAT SUPPLIES

HUMPHREY P D CO INC Riverside Drive Tiv **(See page 11)**

BOOT AND SHOE DEALER

Lichtfeldt August Main rd n Stone Bridge Tiv

BOOT & SHOE MAKERS AND REPAIRERS

Pittalo Joseph 95 E Hooper N Tiv
Smalley Thomas F Main rd Tiv

BUILDERS SUPPLIES

HUMPHREY P D CO INC Riverside Drive Tiv **(See page 11)**

BUILDING MOVER

Simmons David W 964 Crandall rd Tiv

BUTCHER

Cummings Wm A S Turnpike ave Ports

BUTTER EGGS ETC

Sisson Elbert A Jepson lane R F D 2 N Ports

Send Your Prescriptions to CHARLES M. COLE
REG. PHARM., 302 THAMES STREET, NEWPORT, R. I.
WHERE THEY WILL BE PREPARED STRICTLY IN ACCORDANCE WITH THE PHYSICIANS' ORDER, AND RETURNED TO YOU PROMPTLY

STEIGER'S "The Store with Thousands of Friends"
STEIGER-COX CO. SPRING AND SO. MAIN STS.

CANNING FACTORY

Newport Canning Co Aquidneck ave Mid

CARPENTERS

Bliss Isaac C Taylor's lane L Comp
Booth Edwin H Fairview ave R F D 2 N Mid
Coggeshall John R Union Ports
Dyer Walter F Dexter Ports
GRINNELL ELMER E 670 Main rd Tiv **(See page 322)**
Grinnell Herbert A Pottersville rd L Comp
Hathaway Frank W Middle East rd L Comp
Hedley Arthur A W Main Ports
Manchester Charles H 50 Highland rd Tiv
Peckham Daniel A off Wapping rd Mid
Peckham Howard G Paradise ave Mid
Peckham Jethro J E Main rd Ports R F D 2 N
Randall Perry G E Main rd Ports
Reed Albert A Burchard's rd L Comp
Sherman Walter P E Main rd Ports R F D N
Smith Robert W Aquidneck ave Mid
Walmsley Albert 53 W Hilton N T Tiv

CATTLE DEALER

Sisson Lemuel South Shore rd L Comp

CEMENT & LIME

HUMPHREY P D CO INC Riverside Drive Tiv **(See page 11)**

CLERGYMEN

Ackley Joseph B (M E) 225 E Main Ports
Adams Raymond M D Main rd next church Tiv
Barros Manuel (R C) E Main rd Ports
Boehr Joseph 255 E Main rd Ports
Brett William (Bapt) Adamsville rd Tiv
Brett William G (Bapt) off Church L Comp
Bromley Clinton E (M E) Meeting House rd L Comp
Fair James M (Epis) St George's sch Mid

MUSICAL INSTRUMENTS
SHEET MUSIC—STRINGS FOR ALL INSTRUMENTS—MUSIC TEACHERS' SUPPLIES—SPECIAL ATTENTION TO MAIL ORDERS.
PLUMMER'S MUSIC STORE, 203 Thames St., Newport, R. I.

John F. Stafford & Co.
32 BEDFORD STREET
FALL RIVER, MASS.

INSURANCE
REAL ESTATE
STOCKS & BONDS

Clergymen—Contd

Harriman Charles J (Epis) E Main rd n Freeborn Ports
Harriman Frederick W E Main rd n Freeborn Ports
Muirhead Andrew S (M E) Wyatt rd Mid
O'Rourke Cornelius (R C) 255 E Main rd Ports
Perry Silas P (Bapt) Highland rd n Main Tiv
Richmond William off West rd L Comp
Sharpe William B (M E) 77 W Judson No Tiv
Weeks William M (Cong) Main rd T F C Tiv

COAL DEALERS

HUMPHREY P D CO INC Riverside Drive Tiv **(See page 11)**
Levasseur Ernest 16 Main rd N T Tiv

CONFECTIONERY

Watts Sarah E E Main rd Ports

CONTRACTORS

Booth & Chase Co Inc Boyd's lane Ports
Chace Frank S E Main rd Ports
GRINNELL ELMER E 670 Main rd Tiv **(See page 322)**
Manchester John E E Main rd Ports

COTTON GOODS MNFRS

Bourne Mills ft State ave Tiv

DRESSMAKERS

Durfee Kate L E Main rd Ports
Leach Ada C 88 W Hilton N T Tiv
Sherman Lillian L West rd L Comp
Spooner May A Mrs Wapping rd Mid
Truax Isabel F E Main rd Ports
Washburn Hazel E Turnpike rd Ports

DRUGGIST

LAVAULT ROCH 7 Main rd No Tiv **(See page 320)**

LET US WRITE YOUR INSURANCE—WE KNOW HOW.
LET US SELL YOUR PROPERTY, WE WILL GET YOU BETTER RESULTS
J. B. PARSONAGE & SON 10 Franklin St. & 1 Broadway, Newport, R. I.
Franklin C. Parsonage

S. W. COGGESHALL PAINTS
201 THAMES STREET, NEWPORT, R. I.
IT COSTS MORE TO APPLY CHEAP PAINT THAN GOOD. USE MERRIMAC PAINT AND GET SATISFACTION

DRY GOODS

Hunt Phoebe L West rd L Comp
Lichtfeldt August Main rd n Stone Bridge Tiv
Sisson Charles F West rd n New rd L Comp
Walker Rachel A Mrs 4 Main rd Tiv
Wilbur Charles R Est of Commons also Sakonnet Pt L Comp

ELECTRICAL CONTRACTORS

IBBOTSON LEVI Main rd n Stone Bridge Tiv **(See page 321)**

ELECTRICIANS

IBBOTSON LEVI Main rd n Stone Bridge Tiv **(See page 321)**

EXPRESS COMPANIES

American Railway Express R R sta Mid R R sta Ports R R sta Tiv
Hunt Phoebe L West rd L Comp
Sisson Charles F West rd n New rd L Comp

FARMERS

Abello John S 72 W Canonicus N T Tiv
Albro Arthur A E Main n Ports line Mid
Albro Charles A E Main rd R F D 2 N Ports
Albro George H E Main rd Mid
Allan Alexander jr Jepson rd Mid
Almeda John West rd L Comp
Almeda John N Main rd Tiv
Almeda Vincent J Main rd Tiv
Almedia John off East rd Tiv
Almeida Gaetanas Jepson lane R F D 2 N Ports
Almeida Manuel Jepson lane R F D 2 N Ports
Almeida Manuel F Jepson lane Mid
Almy Charles H West rd T F C Tiv
Almy Edward Union n West rd R F D 2 N Ports
Almy Frederick A Puncatest Neck rd Tiv
Almy Herbert C Puncatest Neck rd Tiv
Almy Philip W West rd L Comp
Almy William L Puncatest Neck rd Tiv

R. G. BIESEL
256 Thames St.
NEWPORT, R. I.
SADDLE, HARNESS AND TRUNK MAKER
Horse and Stable Supplies
REPAIRING IN ALL ITS BRANCHES
Telephone 383-W

Corson's Music Store
88 Broadway, Newport
Opp. Rogers High School

Sole Newport Agents for the Henry F. Miller & Sons PIANOS
EASY TERMS

Alvenas Manuel J Mill rd R F D 2 N Ports
Anderson George T Crandall rd Tiv
Andrade Constantine W Canonicus Tiv
Andrew Joseph West rd L Comp
Andrews John Burchard rd L Comp
Anthony Albert A E Main rd Mid
Anthony Benjamin S Bradford ave Ports
Anthony Borden C East Main rd Ports
Anthony Charles W E Main rd R F D 2 N Ports
Anthony George jr E Main rd N Ports
Anthony Ralph H Dexter Ports
Anthony William B Park ave Ports
Anthony William W E Main rd R F D 2 N Ports
Araujo Manuel Glen Ports
Arrouda Joseph Glen rd R F D 2 N Ports
Arruda Dennis Burchard's rd L Comp
Athington Henry Colebrook rd L Comp
Auclair Maxime Middle East rd L Comp
Ayler Edward B Freeborn Ports
Barker Alden P Paradise ave Mid
Barker Alton E Main rd south Four Corners Tiv
Barker Ashton C Turners lane Mid
Barker Edgar LeRoy Main rd Tiv
Barker John H Cornell lane n W Main rd R F D 2 N Ports
Barker Mumford P Oliphant lane Mid
Barnett George W Adamsville rd A Tiv
Batista Joseph M 48 Lake N T Tiv
Bento Manuel jr 72 Shove N T Tiv
Bento Mariano Stone Bridge Tiv
Bentley Charles F 110 Stafford rd Tiv
Bettencourt Joseph Snell rd L Comp
Bettincourt John Main rd Tiv
Bishop Richmond A Union N Ports
Bixby George F Long Highway L Comp
Bixby John H Long Highway L Comp
Bliss Frank C Sawdy rd Bliss Four Cor Tiv
Bodington Frederick A H Commons L Comp
Bone Edward West rd L Comp
Bone Samuel Sakonnet Pt L Comp
Borden Alfred H E Main rd R F D 2 N Ports
Borden Arthur L E Main rd R F D 2 N Ports
Borden Frank E Stafford rd Bliss Four Corners Tiv

DENNIS SHANAHAN
Commercial Wharf, Newport, R. I.
Telephone 115-W

Hay & Grain

READY ROOFING JOHN M. FRIEND, Inc. Lowest Prices
ALL GRADES NEWPORT, R. I.

Borden John L E Main rd Ports
Bowen Samuel H West rd L Comp
Boyd Benjamin F C W Main rd R F D 2 N Port s
Boyd William K W Main rd Ports
Brada Antone 87 Shove N T Tiv
Branco Frank Bristol Ferry rd Ports
Brayton Timothy T Brayton rd Tiv
Brawley George Greene's lane Mid
Brazell Joseph C Sprague n E Main rd Ports
Brazell Joseph T E Main rd R F D 2 N Ports
Briggs David L Long Highway L Comp
Briggs Mervin Middle rd R F D 2 N Ports
Brightman Everett New Boston rd Tiv
Brown Antonio Turnpike ave Ports
Brown August T Turnpike ave Ports
Brown Charles H Lake rd n East rd Tiv
Brown Clarence E E Main n Middle rd Ports
Brown David A Berkeley ave Mid
Brown George H West rd L Comp
Brown Isaac N Main rd Tiv
Brown Jessie Anthony rd B F Ports
Brown Nathan B Greenend ave Mid
Brown Philip A Brown's lane Mid
Brown Warren L East rd T F C Tiv
Brown William J Turnpike ave Ports
Brownell Charles E W Main rd Ports
Brownell Frederick R West rd L Comp
Brownell George H Southworth Swamp rd L Comp
Brownell Mark A West rd L Comp
Bullock Walter J D Willow ave L Comp
Cabral Antone off Cory lane Ports
Cabral Joseph 145 Stafford rd Tiv
Cabral Manuel Fish rd N T Tiv
Cabral Manuel C Locust ave n W Main rd R F D 2 N Ports
Cadera Frank Fish rd N T Tiv
Calder Walter C off Anthony rd Ports
Cambra John Cory's lane Ports
Camera Amos P Puncatest Neck rd T F C Tiv
Camera Benjamin Main rd Tiv
Cardeiro Manuel Southworth Swamp rd L Comp
Carr Charles Middle rd N Ports
Carr Thomas F Church A L Comp

The KING-McLEOD CO.
THE BOSTON STORE
NEWPORT, R. I.

AGENTS FOR
Butterick Patterns
The Pattern With The Guarantee

BESSE RUSSELL CO.
RELIABLE CLOTHIERS
OUTFITTERS HATTERS
132-136 SO. MAIN ST., FALL RIVER

Carr Wilfred 986 Crandall rd A Tiv
Carter Daniel A Wapping rd Ports
Carter Daniel A Wapping rd Mid
Carter George A Wapping rd R F D 1 N Ports
Carton Alexander S off West rd L Comp
Case Abner B Amesbury lane L Comp
Case George H Pottersville rd L Comp
Case Jireh Maple rd L Comp
Castino Fred W Main rd n Little Compton line Tiv
Cavaca Manuel S East rd T F C Tiv
Chambers Samuel M Greenend ave Mid
Chas Arthur C E Main rd Ports
Chase Arthur W Paradise ave Mid
Chase Edmund Anthony rd Ports
Chase Edward I Sakonnet Pt rd L Comp
Chase Frederick E Main rd Ports
Chase George A Eagleville rd N T Tiv
Chase Henry I Chase's lane Mid
Chase Herbert E Main rd Ports
Chase Herbert E E Main rd R F D 2 N Ports
Chase John F E Main rd Ports
Chase John E Snell rd L Comp
Chase Joseph L Turner rd Mid
Chase J Frank E Main rd Ports
Chase Lester W Main rd T F C Tiv
Clark Thomas Ben Grinnell rd L Comp
Cloud Manuel Mill rd R F D 1 N Ports
Coggeshall Fillmore E Main rd Mid
Coggeshall Matthew S Jepson lane R F D 2 N Ports
Coggeshall William S W Main rd Mid
Coito Antone Maple L Comp
Combra Frank n Bristol Ferry Inn Bristol Ferry rd B F Ports
Combra Joseph Cory's lane Ports
Cooley Manuel Wapping rd R F D 1 N Ports
Copeland Clinton W Main rd n Locust ave R F D 2 N Ports
Corey Frank C Main rd opp car barns Ports
Cornell Everett Main rd Tiv
Correira August Turnpike ave Ports
Correira Joseph Cory's lane Ports
Correiro Manuel 1 Birch N Tiv
Correira Victor Main rd Tiv
Cory Charles W Middle rd R F D 2 N Ports

The Broadway Hardware Co. HARDWARE CUTLERY and TOOLS
19 BROADWAY, NEWPORT, R. I.
Telephone

R. A. McWhirr Co.
Fall River, Mass.

The store with the accommodating auto delivery to all towns and cities adjacent to Fall River. Quick deliveries to all suburban Points. If in doubt, telephone
McWHIRR'S

Cory Edward J Main rd T F C Tiv
Cory John off Wapping rd R F D 2 N Ports
Cory Lester W Main rd Tiv
Cory Manuel Glen R F D 2 N Ports
Cory Samuel R r 298 Stafford rd Tiv
Cory Thomas F r 298 Stafford rd Tiv
Costa Manuel R 158 Stafford rd Tiv
Cotta Manuel Middle rd R F D 2 N Ports
Cotta Manuel M Maple L Comp
Croucher Rowena Mrs W Main rd n Locust ave R F D 2 N Ports
Cuttle William Fish rd Tiv
DeAzvedi Manuel Crosby pl L Comp
DeCosta Antone W Main rd R F D 2 N Ports
DeCosta Antoine South rd L Comp
DeCosta Joseph Middle rd R F D 2 N Ports
Dennis Antone Berkeley ave Mid
Dennis Isaac N Oliphant lane Mid
Dennis M LeRoy E Main rd Mid
Dennis Reginald I Jepson's lane Ports
Dennis William B West rd L Comp
Dennis Wm C Water n Power Ports
Deschamps John Old Westport Harbor rd A L Comp
De Sosa Joseph South rd L Comp
De Souza Manuel Southworth Swamp rd L Comp
Deterra Joseph Mitchell's lane Ports
Diaz Joseph D off E Main rd R F D 2 N Ports
Douglas Henry G Main rd T F C Tiv
Dring John Greenend ave Mid
Dring Philip Turner's rd Mid
Duarte Tony Willow ave L Comp
Duchane Ellick M Cornell rd Tiv
Durfee Edmund 78 W Canonicus Tiv
Durfee Ferdinand Stafford rd Tiv
Durfee Henry Seapowet ave Tiv
Durfee Henry C Seapowet ave Tiv
Durfee Jesse I Third Beach rd Mid
Durfee Joseph off Stafford rd Tiv
Durfee Joshua T off Stafford rd Tiv
Durfee Levi E East rd Tiv
Durfee Oliver P 211 Stafford rd Tiv
Durfee Wanton H 186 Main rd Tiv
Durfee William Main c Bulgar Marsh rd Tiv

THE I. XL CO.
FURNITURE AND HOUSE FURNISHINGS
Compare our prices with others. We can save you money
Phone 1605-W **124 & 126 BROADWAY, NEWPORT, R. I.**

Wordell & McGuire Co. 81 to 91 Pleasant Street, FALL RIVER, MASS.

It is a wise plan to buy CLOTHING here

Dutra Joseph Berkeley ave Mid
Dwelly Roscoe O Brayton rd Tiv
Dyer Horace G Maple L Comp
Eldredge John M Bristol Ferry rd Ports B F
Elliott John Valley rd Mid
Enos Joseph Main rd Tiv
Faunce Chester H Lawrence ave Tiv
Feirrara Frank Fish rd Tiv
Feirrara John Fish rd Tiv
Fernandez John Lake rd Tiv
Ferrado Antoine Fish rd Tiv
Ferrea Gabriel Puncatest Neck rd Tiv
Ferreira Joseph Brayton rd n King rd Tiv
Ferreira Manuel S Main rd n Nanaquaket rd Tiv
Ferri Joseph off Greenend ave Mid
Ferriera Antone Fish rd N T Tiv
Ferry Frank Fish rd Tiv
Fish Henry A Fish rd Tiv
Fish Horace E off Main rd Tiv
Fish Sylvanus P E Main rd Ports
Flores John Southworth Swamp rd L Comp
Flores Manuel S Shaw rd L Comp
Francis John E Freeborn Ports
Frank Manuel Fish rd Tiv
Fratus Manuel off W Main rd Mid
Frazer John 392 Stafford rd Tiv
Freeborn John S jr W Main rd Ports
Furtado John off Cory's lane Ports
Furtado Joseph Greenend ave Mid
Gagnon Adamond off Narrow ave Tiv
George Frank P E Main rd Ports
Gibbs Thomas Westport Harbor rd A L Comp
Gifford Barclay H off Wapping rd R F D 1 N Ports
Golden Michael P Pierce ave Tiv
Gomes Antone H Lake rd n King Tiv
Gomes James W Main n Sprague Ports
Gomes Manuel off Stafford rd n State line Tiv
Goulart Frank S Willow ave L Comp
Goularte Frank off E Main rd R F D 1 N Ports
Governo Frank Brayton rd Tiv
Gracia Joseph Southworth Swamp rd L Comp
Grassy Joseph Sprague ave Ports

Cole's Pharmacy
302 THAMES STREET
NEWPORT, R. I.

We enjoy the confidence of the Physicians and the Public. That is why we have so much **PRESCRIPTION WORK**

STEIGER'S "The Store with Thousands of Friends"
STEIGER-COX CO. SPRING AND SO. MAIN STS.

Gravance James Brayton rd Tiv
Gray Edgar A East rd T F C Tiv
Gray Edward C East rd T F C Tiv
Gray Frederick J East rd T F C Tiv
Gray George M South rd L Comp
Gray Ira E 713 Crandall rd Tiv
Greene Frank W W Main rd Ports
Grinnell Frank O Bulgar Marsh rd Tiv
Grinnell Francis T West rd L Comp
Grinnell John C 793 Crandall rd Tiv
Hall Albert C 157 E Main rd Ports
Hall David F Sprague Ports
Hambly Albert East rd T F C Tiv
Hambly George G Riverview ave Tiv
Hart David W Main rd Tiv
Hart Frederick C Crandall rd Tiv
Hart Horatio N 913 Crandall rd Tiv
Hart Lester V 926 Crandall rd Tiv
Hart Roland G Crandall rd Tiv
Hart William E 934 Crandall rd Tiv
Hastie Robert A 871 Crandall rd Tiv
Hathaway George Middle rd R F D 2 N Ports
Hathaway John Middle rd R F D 2 N Ports
Hathaway Samuel W Main rd Tiv
Hathaway William E Main rd Tiv
Hazard Alfred H jr Greenend ave Mid
Heath Ernest W E Main rd n Portsmouth line Mid
Heath Willie C E Main rd n Portsmouth line Mid
Hicks Ernest R Bristol Ferry rd Ports
Hicks Frederick P Bristol Ferry rd B F Ports
Hicks Horace B Bristol Ferry rd B F Ports
Holman Frederick off E Main rd Ports
Howard George T Grange ave L Comp
Hurst Lewis Hurst lane Tiv
Irish George H Paradise rd Mid
Jean Severin King rd Tiv
Johnson James W Main rd R F D 1 Mid
Jones Edward E 797 Crandall rd Tiv
Jones Henry B Old Westport Harbor rd A L Comp
Judd Andrew J 403 Stafford rd Tiv
Kaye John W Ben Grinnell rd L Comp

The HARDMAN PIANO
THE OFFICIAL PIANO OF THE METROPOLITAN OPERA COMPANY
PLUMMER'S MUSIC STORE, 203 Thames St., Newport, R. I.

JOHN F. STAFFORD & COMPANY
STOCKS & BONDS REAL ESTATE
32 BEDFORD STREET
FALL RIVER, MASS. → INSURANCE

Kelley James W Fish rd Tiv
Kennedy Antone 44 Lake N T Tiv
King Charles P 866 Crandall rd Tiv
Kitchen Owen A Wapping rd R F D 2 N Ports
Knowlton Otis Burchard's rd L Comp
Lanoie George King rd Tiv
Lavera Joseph Greene's lane Mid
Lawrence Albert W off E Main rd Ports
Lawrence William off E Main rd Ports
Lawton Harry Main rd T F C Tiv
Le Beaux George King rd Tiv
Leeman Frank W Main rd Ports R F D 2 N
Lema August Cory's lane Ports
Lema Manuel C Puncatest Neck rd Tiv
Lemay Joseph Lake rd Tiv
Leonard Michael J 242 Stafford rd Tiv
Lewis Francis E Greenend ave Mid
Lewis Howard F Main rd T F C Tiv
Lewis James Turner R F D 2 N Mid
Lewis Manuel Adamsville rd L Comp
Lima John Willow lane Ports
Littlefield Everett P Taylor's lane L Comp
Lloyd Lester W Main rd Tiv
Lopes Frank Puncatest Neck rd Tiv
Lopes Joseph M Bristol Ferry rd B F Ports
Lopes Manuel Bristol Ferry rd Ports
Lopes Manuel M Bristol Ferry rd Ports
Lopes Manuel P West rd L Comp
Lopes Manuel S E Main rd Ports
Lopes Michael Wapping rd R F D 1 Ports
Lucas Antone South rd L Comp
Machado Manuel off East rd T F C Tiv
Macomber Richard R E Main rd Ports
Macomber William P E Main rd Ports
McCorrie Farms E Main rd N Ports
Madeiros Manuel East rd T F C Tiv
Madeiros Raymond 294 Main rd Tiv
Main Truman C E Main rd Ports R F D 2 N
Malone Peter J off E Main rd Ports
Manchester Herbert A Main rd Tiv
Manchester Herbert A jr East rd Tiv
Manchester Holder W King rd Tiv

J. B. Parsonage & Son
Franklin C. Parsonage
No. 10 Franklin St. & 1 Broadway
Newport, R. I.

Is it Real Estate or Insurance?
CALL ON us or DROP us a LINE
OUR SERVICES ARE
YOURS TO COMMAND

S. W. COGGESHALL HARDWARE
201 THAMES STREET, NEWPORT, R. I.
ANY TOOL BOUGHT HERE THAT DOES NOT GIVE SATISFACTION CAN BE EXCHANGED OR RETURNED

Manchester John F Main rd Tiv
Manchester Martin L Bulgar Marsh rd Tiv
Manchester Otis Sprague Ports
Manchester Restcom P E Main rd Ports R F D 2 N
Manchester Thomas F 784 Crandall rd Tiv
Manville Alexander Cornell rd Tiv
Marcel Antone ft Bristol Ferry rd Ports
Marks Patrick J Wapping rd Mid
Marshall Joseph off West rd L Comp
Marshall Joseph F Lake rd Tiv
Marshall Joseph R Lake rd Tiv
Marshall Manuel East rd T F C Tiv
Marshall Manuel off W Main rd Mid
Martz Jacob Middle rd R F D 2 N Ports
Matoisa Frank off E Main rd Ports
Medeiros Antone J Cory's lane Ports
Medeiros Antone R Paridise ave Mid
Medeiros Gabriel Boyd's lane Ports
Medeiros Manuel E Main rd Ports
Mederios Manuel D Wapping rd Ports R F D 1 N
Medieros Antone R Paradise ave n Greenend ave Mid
Medieros Joseph Berkeley ave Mid
Mello Frank C 79 W Canonicus N T Tiv
Mello Joseph Indian ave Mid
Mello Manuel 134 E Canonicus N T Tiv
Mello Manuel Lake rd Tiv
Mello Manuel Long Highway A L Comp
Mello Manuel P West rd L Comp
Mendes Joseph Nanaquaket rd Tiv
Mendonca Frank L Jepson rd Mid
Mendoza Frank Jepson lane Ports R F D 2 N
Menzi Jacob Wapping rd Mid R F D 1 N
Mersey Edward W Willow ave L Comp
Messier Edward 251 Stafford rd Tiv
Michael Antoine 36 Lake N T Tiv
Mirando Manuel J E Main rd Ports
Moitozo Frank G E Main rd Ports R F D 2 N
Morres Antone off W Main rd Ports
Morse Robert Aquidneck ave Mid
Morton John Bulgar Marsh rd Tiv
Mosher Gibbs P Commons L Comp
Mosher William M East rd Tiv

R. G. BIESEL
256 Thames St.
Newport, R. I. Tel. 383-W
SADDLE, HARNESS AND TRUNK
Making and Repairing
LEATHER GOODS

Corson's Music Store
88 Broadway, Newport
Opp. Rogers High School

HIGH GRADE
Pianos and Player Pianos
Agent for Q. R. S. Rolls
EASY TERMS

Mott Alfred J W Main rd Ports
Mott William B E Main rd Ports
Mulligan William J Aquidneck ave Mid
Murphy Joseph F E Main rd Mid R F D 2 N
Nicholson John Prospect ave c Paradise ave Mid
Nickerson Curtis W 860 Crandall rd Tiv
Northup Herbert W Union Ports R F D 2 N
Nunes Frank jr Wyatt rd Mid
Ogden George C Burchard's rd L Comp
Oliveira Manuel 798 Crandall Tiv
Oliveira Manuel 8 W Hooper N T Tiv
Oliveira Manuel Lake rd Tiv
Oliveira Manuel V off E Main rd Ports
Orswell Albert S 713 Crandall rd Tiv
Osborn Henry C jr Main rd Tiv
Oxx John H W Main rd Mid
Pacheco Joseph East rd T F C Tiv
Palmer George H Old Westport Harbor rd L Comp
Paquin John E Main rd Ports R F D 2 N
Paul Adelard King rd n Crandall rd Tiv
Paul Edward Z King rd Tiv
Paul John King rd n Crandall rd Tiv
Payne Manuel E Main rd Ports R F D 2 N
Pearce Bernard T East rd Tiv
Peckham Charles A Wapping rd c King Fisher ave Mid
Peckham Clifford E Main rd Ports
Peckham Clifford Quaker Hill off E Main rd Ports
Peckham Edgar S Meeting House lane L Comp
Peckham Edward West rd n New rd L Comp
Peckham Elmer J Main T F C Tiv
Peckham Frank T off W Main rd Mid
Peckham Harry E Paradise ave Mid
Peckham James E Willow ave L Comp
Peckham James O West rd L Comp
Peckham John H off Wapping rd Mid
Peckham Richard Aquidneck ave Mid
Peckham Rufus B West rd L Comp
Peckham Russell M off Wapping rd Mid
Peckham William W Long Highway Clapp's Cor L Comp
Peckham W Gardner W Main rd Mid
Pedro Manuel Prospect ave Mid

DENNIS SHANAHAN
Commercial Wharf, Newport, R. I.
Telephone 115-W

SALT

Everything a Mason Uses
John M. Friend, Inc.
52 Bridge St. Newport, R. I.
GENERAL Masons' Supplies

Pener Charles W Main rd n E Main rd Mid
Perry Alfred 167 Stafford rd Tiv
Perry John C Ben Grinnell rd L Comp
Perry Joseph Greenend ave Mid
Perry Manuel Jepson lane Ports R F D 2 N
Perry Manuel F Aquidneck rd Mid
Perry Manuel F Jepson lane Mid
Phelps Edgar E Main rd n Portsmouth line Mid
Pierce Charles L Burchard's rd L Comp
Pierce Stewart F 965 Crandall rd Tiv
Pimental Joseph D Union Ports R F D 2 N
Plummer Charles S E Main rd Ports R F D 2 N
Ponte Frank W Main rd Ports
Ponte James 11 Clement No Tiv
Potter Clifton F Pottersville rd L Comp
Potter George W Main rd T F C Tiv
Quick Joseph C Westport Harbor rd A L Comp
Ramos Manuel de R West rd L Comp
Raposa Antone 7 Clement N T Tiv
Rapozo John Wapping rd Mid
Rego John 75 W Hooper N T Tiv
Rego Manuel 65 E Judson N T Tiv
Rego Manuel E Main rd Ports R F D 2 N
Rego Manuel Wapping rd Mid R F D 1 N
Reposa John S Wapping rd Mid R F D 1 N
Riches Reginald F E Main rd Ports R F D 1 N
Rodericks John Ben Grinnell rd L Comp
Rodrigres Joseph F Greenend ave Mid
Rogers John B Southworth Swamp rd L Comp
Rogers Lewis F Maple rd L Comp
Roies John Stafford rd n Eagleville rd Tiv
Rosa Domingos C Maple ave Mid R F D 2 N
Rosa Frank Adamsville rd L Comp
Rose Antone 145 Stafford rd Tiv
Rose Jessie 145 Stafford rd Tiv
Rose Manuel Willow lane Ports
Rose Victor off Main rd n Little Compton line Tiv
Santos Manuel 242 Stafford rd Tiv
Sawyer Andrew Old Westport Harbor rd A L Comp
Schlegel Jacob Seapowet ave T F C Tiv
Schlegel Philip H Main rd Tiv
Seabury Lester A West rd L Comp

The KING-McLEOD CO.
The Boston Store
NEWPORT, R. I.
WEARING APPAREL
FOR WOMEN
MISSES AND CHILDREN

MEN'S CLOTHING REASONABLE PRICES BOYS' CLOTHING
BESSE RUSSELL CO.
Men's & Boys' Furnishings Men's & Boys' Hats and Caps
132-136 SO. MAIN ST., FALL RIVER

Shanks Napoleon Cornell rd Tiv
Sharples Charles F 14 Evans ave Tiv
Sherman Arthur A E Main rd Ports R F D 2 N
Sherman Benjamin C E Main rd Ports R F D 2 N
Sherman Charles L off E Main rd Ports R F D 2 N
Sherman Edgar M n E Main rd Ports R F D 2 N
Sherman Fred G Middle rd Ports R F D 2 N
Sherman Frederick L West rd L Comp
Sherman Gardner T E Main rd Ports R F D 2 N
Sherman Isaac L E Main rd n Portsmouth line Mid
Sherman Julia Mrs Middle rd Ports R F D 2 N
Sherman Letitia Middle rd Ports R F D 2 N
Sherman Walter Vernon ave Mid
Sigel Bernat W Main rd Mid
Silva Henry D Miantonomi Mid
Silva John E Main rd Mid
Silva Joseph 104 E Hilton N T Tiv
Silva Joseph M Brownell lane Ports
Silva Leon Seapowet ave Tiv
Silva Manuel Greenend ave Mid
Silveira Antone A Mitchell's lane Ports
Silveira Joseph F Wapping rd Ports R F D 1 N
Silveria Antone D Mitchell's lane Mid
Silveria John C Brayton rd Tiv
Silveria Manuel Grange ave L Comp
Silvia August Forest ave Mid
Silvia Christopher E Main rd Ports R F D 2 N
Silvia Frank Braman's lane Ports
Silvia Frank P Greenend ave Mid
Silvia George Willow ave L Comp
Silvia John off W Main rd Mid
Silvia John B Wapping rd Mid
Silvia Joseph Chace ave N T Tiv
Silvia Joseph Fish rd Tiv
Silvia Joseph 104 E Hilton Tiv
Silvia Jostilian Greenend ave Mid
Silvia Manuel end Brown's lane Mid
Silvia Manuel Bulgar Marsh rd Tiv
Silvia Manuel Greenend ave Mid
Silvia Manuel Wapping ave Mid
Silvia Manuel J Sakonnet Pt rd L Comp
Silvia Prepatri Mrs Greenend ave Mid R F D 1 N

The Broadway Hardware Co. PAINTS OILS GLASS BRUSHES
19 BROADWAY, NEWPORT, R. I.
Telephone

R. A. McWhirr Co.
Fall River, Mass.

Fashionable up to the minute Tailor made Suits and Millinery for Women and Misses. In fact everything that's new in ready-to-wear garments, are first shown here at "POPULAR PRICES."

Silvia Serafine South rd L Comp
Simmons Abel B Long Pasture rd L Comp
Simmons Benjamin H Ben Grinnell rd L Comp
Simmons George Burchard's rd L Comp
Simmons Giles H Main rd Tiv
Simmons G Alvin Greene's lane Mid
Simmons John L jr Greene's lane Mid
Sisson Arthur G Vaucluse ave Mid
Sisson Borden L Middle rd Ports R F D 2 N
Sisson George E Union Ports R F D 2 N
Sisson Lincoln H Wapping rd n Portsmouth line Mid
Sisson William H Sherbourne rd L Comp
Sisson William N South Shore rd L Comp
Slocum Walter Glen rd Ports R F D 2 N
Smith Alden B Howland ave Mid
Smith Alvin P Valley rd Mid
Smith Charles P Third Beach rd Mid
Smith Clinton G Greenend ave n Indian ave Mid
Smith David C Third Beach rd Mid
Smith G Nathan Third Beach rd Mid
Smith Isaac T Third Beach rd Mid
Smith Millard F Paradise ave Mid
Snell Elliott R Snell rd L Comp
Snell George V Snell rd L Comp
Snell Herman A Snell rd L Comp
Soares A R off W Main rd Ports R F D 2 N
Soares Manuel W Main rd Ports
Sousa Antoine Lake rd Tiv
Sousa Antone 120 E Hooper N T Tiv
Sousa Jacinth S Brownell lane Ports
Sousa John S Burchard's rd L Comp
Souza Jesse Locust ave Ports R F D 2 N
Sousa Manuel Dexter Ports
Sousa Manuel Lake rd Tiv
Sousa Manuel C Lake rd Tiv
Sousa Manuel C Main rd Tiv
Souza Joseph off E Main rd Ports
Souza Joseph B Middle rd Ports R F D 2
Souza Manuel Turners rd Mid
Sowle William T H W Main rd Ports
Sperling Harry Chase lane Mid
Spooner John H Oliphant lane Mid

THE I. XL CO.
FURNITURE AND HOUSE FURNISHINGS
WHERE A DOLLAR GETS MOST VALUE
124 and 126 BROADWAY, NEWPORT, R. I. Phone 1605-W

Wordell & McGuire Co. 81 to 91 Pleasant Street, FALL RIVER, MASS.
Clothing seen here; at other stores by-and-by CLOTHING for Dad and His Lad

Spooner William M Wapping rd Mid
Springer Alfred G 200 Main rd Tiv
Springer George T 285 Main rd Tiv
Sullivan Frank A Main rd Tiv
Sullivan James E Brownell lane Ports
Sunnyfield Farm Mitchell's lane Mid
Sutton Armstead Common Fence Pt Ports
Swartz Clinton A West rd L Compton
Swass Manuel 143 E Canonicus N T Tiv
Sweet Thomas J Mill lane Ports R F D 2 N
Sweet Thomas J off W Main Mid
Sylvia John Ben Grinnell rd L Comp
Sylvia John West rd n Meeting House rd L Comp
Sylvia Manuel West rd Sakonnet L Comp
Taber Theodore C Church A L Comp
Tallman Frank R E Main rd Ports
Tallman Frederick U Water Ports
Thurston Howard off Union Ports
Thurston William W Main rd Mid
Frecida Joseph East rd T F C Tiv
Tripp George H 6 Sprague Ports
Tripp Howard F 832 Crandall rd Tiv
Underwood Joseph M Maple ave Mid
Vanasse John B 98 Lake rd Tiv
Vera Jesse No Aquidneck ave Mid
Vervill Edward East rd n Crandall Tiv
Victorino Manuel Water n Power Ports
Vieria Antone Highland rd Tiv
Vievira Manuel P 32 Chace ave N T Tiv
Walker Andrew E Main rd Ports R F D 2 N
Walker John C Glen R F D 2 N Ports
Watson Henrietta Mrs Locust ave Ports R F D 2 N
Watson John S Locust ave Ports R F D 2 N
Weaver Alva F W Main rd Mid
Wetherell Robert M Prospect ave Mid
Wheeler Frank W Bristol Ferry rd Ports
Wheeler Richard H W Main rd Mid
White George F Main rd A L Comp
White Leroy M Main rd Tiv
Whitman Johnson E Paradise ave Mid
Wilbour Ernest W West rd L Comp
Wilbur Arthur E Pottersville rd L Comp

CHARLES M. COLE, Reg. Pharmacist
302 THAMES STREET, NEWPORT, R. I.
IS PREPARED TO SATISFY YOUR NEEDS IN SICK ROOM NECESSITIES
PARCEL POST BUSINESS SOLICITED

STEIGER'S "The Store with Thousands of Friends"
STEIGER-COX CO. SPRING AND SO. MAIN STS.

Wilbur Augustus L Wapping rd Ports R F D 1 N
Wilbur Cyrenus B 792 Crandall rd Tiv
Wilbur Ellis B Shaw rd L Comp
Wilbur Jere B West rd n Warren Pt L Comp
Wilbur Nathan A Westport Harbor rd A L Comp
Wilbur Samuel A off Colebrook rd A L Comp
Wilbur Walter H off Colebrook rd A L Comp
Wilbur William H Gifford rd A L Comp
Wilbur William F 821 Crandall rd Tiv
Wilcox Alton B Gifford rd A L Comp
Wilcox Henry F 760 Crandall rd Tiv
Wilcox John Main rd T F C Tiv
Wilkie Arthur W H East rd Tiv
Wilkie Norman I East rd Tiv
Wilkie Simeon 54 King rd Tiv
Williston Amasa S 781 Crandall rd Tiv
Williston Andrew J 785 Crandall rd Tiv
Williston Charles E 785 Crandall rd Tiv
Winnisemet Farm Main rd n Nanaquaket rd Tiv
Winslow Clarence E Shaw rd L Comp
Winward Albert 270 Stafford rd Tiv
Wood Willard E 797 Crandall rd Tiv
Wordell Charles A Pottersville rd L Comp
Wordell Gershaw off Shaw rd L Comp
Wordell Henry S Puncatest Neck rd Tiv
Wordell James G Main rd T F C Tiv
Wordell Karl F Commons L Comp
Wordell Lafayette C West rd L Comp
Woodell Lester L Wapping rd Mid
Wordell Milton H Southworth Swamp rd L Comp
Wordell Nelson Pottersville rd L Comp
Wyatt Edward N Wyatt rd Mid
Wyatt William B Wyatt rd Mid

FARM MACHINERY

Borden Alonzo E E Main rd R F D 2 N Ports
Kelly Alexander West rd L Comp
Bailey Percy T W Main rd Mid

FERRY

Bristol Ferry ft Bristol Ports

The AEOLIAN-VOCALION "More than a Phonograph"
VOCALION RED RECORDS 'ON SALE' THE 1ST AND 10TH OF EVERY MONTH
PLUMMER'S MUSIC STORE, 203 Thames St., Newport, R. I.

JOHN F. STAFFORD & CO., Real Estate
INSURANCE
32 BEDFORD STREET
FALL RIVER, MASS.
STOCKS AND BONDS

FIRE INSURANCE

DAVIS CHARLES H Main rd Tiv **(See page 318)**
HAMBLY A LINCOLN 107 Highland rd Tiv **(See page 318)**

FISH DEALERS

Bluff Head Fish Market Sakonnet Pt L Comp
Brownell Isaac F Main rd Tiv
Budlong James H Riverside Drive Tiv
Burns George A Main rd n Stone Bridge Tiv
Clam Bake Sakonnet Pt L Comp
Constance Jessie Main rd N T Tiv
Gray Charles R Sakonnet Pt L Comp
Head Oliver P Main rd A L Comp
Mello Henry 125 State ave Tiv
Seabury Clarence H Main T F C Tiv
Webb Charles R Riverside Drive Tiv
Wilcox Henry C Stone Bridge Tiv
Wilcox Marcus Main rd T F C Tiv

FISH TRAPS

Sakonnet Trap Co Sakonnet Pt L Comp

FLORISTS

Gibson Bros 178 Bliss rd Mid
Newport Nursery Co Vernon ave Mid
Peckham William A West rd L Comp
Rhode Island Nurseries W Main rd c Vernon ave Mid
Ritchie's Greenhouses Miantonomi ave Mid
Wilson J Edward W Main rd Mid
Wilson's Nurseries The W Main rd c Forest ave Mid

FRUIT GROWERS

Chase & Mott Anthony rd Ports
Harrington John L C E Main rd n P O Ports

FURNITURE DEALERS

Davies Frank E (second hand) E Main rd R F D 2 N Ports
MORIN I F 30 Main rd N Tiv **(See page 320)**

DO NOT Let inexperienced brokers WRITE YOUR INSURANCE
WE WRITE POLICIES THAT ABSOLUTELY PROTECT YOU
J. B. Parsonage & Son, 10 Franklin St., & 1 Broadway, Newport, R. I.
FRANKLIN C. PARSONAGE. Drop us a Line for Rates and Particulars

S. W. COGGESHALL ❋ HARDWARE
201 THAMES STREET, NEWPORT, R. I.
TELEPHONE OR MAIL YOUR ORDERS AND DELIVERY WILL BE MADE BY TROLLEY EXPRESS OR PARCEL POST

GARAGES

Coombs Gilbert W Riverside Drive Tiv
Grinnell Harry W Main n Stone Bridge Tiv
Marshall John W Turnpike ave Ports
O'Hara Charles E Riverside Drive Tiv
Pierce & Flores Commons L Comp
Quaker Hill Garage E Main rd n Turnpike rd Ports
Sherman Frank A South ave Tiv

GAS COMPANY

Tiverton Gas Co Main rd Tiv

GASOLINE AND OIL

Harrington John L C E Main rd n P O Ports
Rounds George C Bedford rd Tiv
Rounds Isaac F Main rd Tiv
Sinclair Refining Co Main rd Tiv
Stewart Joseph H 316 Main rd Tiv

GENERAL STORES

Gray's General Store & Grist Mill Main rd A L Comp

GRAIN DEALERS

Borges Manuel jr E Main rd n Freeborn Ports
Peckham Howard R Greenend ave Mid
Tallman Frank L E Main rd Ports

GRIST MILLS

Chase Daniel M Oliphant's lane Mid
Gray's General Store & Grist Mill Main rd A L Comp
Thurston Edward W E Main rd Ports

GROCERIES

Almy James M Main rd T F C Tiv
Ashley Herbert B Bristol Ferry rd Ports

R. G. BIESEL **SADDLE, HARNESS AND TRUNK MAKER**
256 Thames St. **Horse and Stable Supplies**
NEWPORT, R. I. REPAIRING IN ALL ITS BRANCHES
Telephone 383-W

Corson's Music Store
88 Broadway, Newport
Opp. Rogers High School
Tel. 3105-W

Tuning and Repairing
IN
ALL BRANCHES

Ashley Martha Turnpike rd Ports
Borden Thomas E 193 Stafford rd Tiv
Bradley Fred 49 Main rd Tiv
Chase & Co E Main rd Ports
Clairmont Ephraim 23 Main rd N Tiv
Davol Asa T Main rd at T F C Tiv
Delgada Ponto Corp 9 Shove Tiv
Gilbert Theodore 68 Main rd N T Tiv
Gray Charles R Sakonnet Pt L Comp
Hartley Samuel Mrs 125 E Canonicus N T Tiv
Hodgson William A Riverside Drive Tiv
Holden Anna Mrs 81 Main rd N T Tiv
King Adoniram Crandall rd Tiv
LaFleur Amerilda Mrs 141 State ave Tiv
Louison Annie Mrs Greenend ave Mid
McGraw Hugh Main rd n Stone Bridge Tiv
Manchester Deborah T Main rd L Comp
Manchester Oscar C E Main rd Ports
Mello Joseph F 133 State ave Tiv
Monahan Charles E Main rd Tiv
Phillips Thomas The Hummock Ports
PICHE VICTOR 1 Main rd N Tiv **(See page 320)**
St Laurent George 125 State ave Tiv
Seabury Samuel 2d Main rd Tiv
Sousa Antone J E Main rd Ports
STONE BRIDGE MARKET Main rd Tiv **(See page 14)**
Thomas George B & Son W Main rd Mid
Toppa Joseph Aquidneck ave Mid
WALKER BROS Main rd N Tiv **(See page 323)**
White Charles H East rd T F C Tiv

GROCERIES & PROVISIONS

Manchester John R E Main rd Ports

HAIRDRESSERS

Alvares Joseph P The Commons L Comp
Anthony David B 231 E Main rd Ports
Bonneau Adrien Main n Stone Bridge Tiv
Galvia Manuel 123 State ave N Tiv
Goddu Henry G 11 Main rd N T Tiv

Dennis Shanahan
Commercial Wharf, Newport, R. I.
Telephone 115-W

Bradley's Fertilizers
Poultry Feeds

STEIGER'S "The Store with Thousands of Friends"
STEIGER-COX CO. SPRING AND SO. MAIN STS.

Gray George W Riverside Drive Tiv
Howle Alexander Middle East rd L Comp
McCormick William H Sakonnet Pt L Comp

HARDWARE

GUILLOTTE PHILIAS 14 Main rd N Tiv **(See page 320)**
HOPKINS W I Main rd Tiv **(See page 14)**
Wilbur Chas R Est of Commons also Sakonnet Pt L Comp

HARNESS MAKER

Hall Herbert Union n W Main rd R F D 2 N Ports

HORSE DEALER

Paquin Frank off E Main rd R F D 2 N Ports

HORSE TRAINER

Gibson Robert J E Main rd R F D 2 N Ports

HOSPITAL (Private)

Forest Farm Nursing Home Forest ave Mid

HOTELS

Bristol Ferry Inn Inc Bristol Ferry rd Ports
Riverside Inn Main rd Tiv
Ye Lyman Inn (summer) Sakonnet Pt L Comp

HOUSE FURNISHING GOODS

Borden Alonzo E E Main rd R F D 2 N Ports
MORIN I F 30 Main rd N Tiv **(See page 320)**

ICE CREAM

Brownell Emma B Mrs West rd L Comp
Negus Joseph H Main rd Tiv

PIANOS **PLAYER PIANOS**
BECKER BROS.—HARDMAN—HARRINGTON—JACOB BROS.
PIANO TUNING AND REPAIR WORK
PLUMMER'S MUSIC STORE, **203 Thames St., Newport, R. I.**

JOHN F. STAFFORD & COMPANY
REAL ESTATE BOUGHT AND SOLD
32 BEDFORD STREET
FALL RIVER, MASS.
INSURANCE **STOCKS & BONDS**

ICE DEALERS

Bodington Frederick M Commons L Comp
Brownell Isaac F Main rd Tiv
Fountaine Antone E Main rd Ports
Gray Frank W Stafford rd Tiv
Lake Shore Ice Co Main rd Tiv
Simmons David W 964 Crandall rd Tiv

INSURANCE AGENTS

DAVIS CHARLES H Main rd Tiv **(See page 318)**
HAMBLY A LINCOLN 107 Highland rd Tiv **(See page 318)**

LAWN MOWERS SHARPENED

Lane Walter K 1 Evans ave Tiv

LAWYERS

Brownell Walter D West rd L Comp
Davol John H Bristol Ferry rd Ports
Phillips Arthur S Bristol Ferry rd B F Ports
Ryan Charles P Hillside ave Tiv
Sisson George L West Side Ports

LUMBER DEALERS

HUMPHREY P D CO INC Riverside Drive Tiv **(See page 11)**

MARKET GARDENERS

Allan Edward Beacon Mid
Amarel Manuel Wapping rd Ports R F D 1 N
Anthony Henry C Park ave Ports
Bettincourt Matthew B Indian ave Ports
Brandt Frank W Main rd Mid
Chace Rowland S Bristol Ferry rd B F Ports
Chace William H jr E Main rd Ports
Ehrhardt Otto First & Second Beach ave Mid
Hedley Henry Hedley Ports
Mogensen Toren Third Beach rd Mid

LET US WRITE YOUR INSURANCE—WE KNOW HOW.
LET US SELL YOUR PROPERTY, WE WILL GET YOU BETTER RESULTS
J. B. PARSONAGE & SON **10 Franklin St. & 1 Broadway, Newport, R. I.**
Franklin C. Parsonage

S. W. COGGESHALL — HARDWARE
201 THAMES STREET, NEWPORT, R. I.
CUTLERY FOR EVERY PURPOSE. RAZORS, SCISSORS, POCKET KNIVES, BUTCHERS' KNIVES and TABLE CUTLERY

Peckham Edward E Riverview ave Mid
Peckham Joseph A Vaucluse ave Mid
Regendes Antone M Boyd's lane Ports
Reposa Antone Braman's lane Ports R F D 1 N
Wayside Garden E Main Ports

MASONS

Hedley Arthur A W Main Ports
Manchester Walter F Old Westport Harbor rd A L Comp
Monroe Jonathan B Turnpike ave Ports
Negus Richmond Bulgar Marsh rd Tiv
Peckham Elisha A Wapping rd Mid
Pierce Edward W Adamsville rd L Comp
Smith Edward P H 110 Main rd Tiv
Wilbur Stephen B Southworth Swamp rd L Comp

MASONS MATERIALS

Peckham Bros Co Paradise ave Mid

MEDICINES

White Wm Co Main rd A L Comp

MEN'S FURNISHINGS

McCormick William H Sakonnet Pt L Comp

MILK DEALERS

Albro Charles E Main rd Mid
Albro William G Braman's lane N Ports
Almy Bros Union n W Main rd Ports R F D 2 N
Barker EstherA Mrs Paradise rd Mid
Bobar Manuel E Main rd Mid
Brookfield Farm W Main rd Mid
Coggeshall Matthew S Jepson lane Ports R F D 2 N
Cotta Antoine East rd Tiv
Douglas Grover J Main rd T F C Tiv
Fagundes Manuel S West rd L Comp
Farrar Antoine off Oliphant lane Mid
Fish Isaac L Bristol Ferry rd Ports

R. G. BIESEL
256 Thames St.
Newport, R. I. Tel. 383-W
SADDLE, HARNESS AND TRUNK
Making and Repairing
LEATHER GOODS

Corson's Music Store
88 Broadway, Newport
Opp. Rogers High School

Talking Machines & Records
SHEET MUSIC AND MUSICAL INSTRUMENTS
EASY TERMS

Fish Isaac L jr Bristol Ferry rd Ports
Fortier Francis Stafford rd Tiv
Gravance Antone Brayton rd Tiv
Green Nahum E Main rd Ports
Grinnell George A Main rd Tiv
Grinnell Irving A off Summit ave Tiv
Helger George E Main rd Tiv
Kline Joseph E Howland lane Mid
Lema Manuel C W Main rd Ports
Lizzotte Ernest 343 Stafford rd Tiv
Lizzotte Ernest jr 343 Stafford rd Tiv
Manley Ezra B Central ave Tiv
Martineau Joseph 377 Bulgar Marsh rd
Morton John Bulgar Marsh rd Tiv
Murphy Patrick F Braman's lane Ports R F D 1 N
Peckham Harry E Paradise ave Mid
Peckham John H off Wapping rd Mid
Peckham Howard R Greenend ave Mid
Peckham J Willis Wapping rd Mid
Peckham Richard H Aquidneck ave Mid
Peckham Russell M off Wapping rd Mid
Peckham William J Mitchell's lane Mid
Raposa Antone Braman's lane Ports R F D 1 N
Rathbone Abraham L Middle rd Ports R F D 2 N
Ray Manuel Paradise ave Mid
Robertshaw Joseph E 113 E Judson N T Tiv
Sherman Charles A Mitchell's lane Mid
Sherman Harry C Turner's rd Mid R F D 1 N
Sherman J Fred Middle rd Ports R F D 2 N
Sherman Warren R E Main rd Ports R F D 2 N
Sherman William I Wyatt rd Mid
Sisson Elmer B Jepson lane Mid
Sisson William H Bliss rd c Boulevard Mid
Smith Alvin P Valley rd Mid
Spooner John H Oliphant lane Mid
Townley Walter G 2 Chace ave N T Tiv
Ward Clifton B Turner's lane Mid

MILLINER

Washburn Hazel E Turnpike rd Ports

Dennis Shanahan
Commercial Wharf, Newport, R. I.
Telephone 115-W

Poultry and Dairy Feeds

STEIGER'S "The Store with Thousands of Friends"
STEIGER-COX CO. SPRING AND SO. MAIN STS.

MORTGAGES

DAVIS CHARLES H Main rd Tiv (See page 318)
HAMBLY A LINCOLN 107 Highland rd Tiv (See page 318)

MUSIC TEACHERS

Peckham Sarah E off Wapping rd Mid R F D 1 N
Perrault Cora 19 Main rd N T Tiv
Wilbur Ida P Commons L Comp

NOTARIES PUBLIC

Hicks George R Bristol Ferry rd B F Ports
Humphrey Irving D Riverside Drive Tiv

NURSES

Anthony Sarah Middle rd Ports R F D 2 N
Bright May 97 Main N T Tiv
Deterra Edith G Mitchell's lane Ports
Durfee Doris Main rd Tiv
Ellis Minnie Newport ave Mid
Hall Agnes W Main rd n Willow lane Ports
Hill Bertha E 3 Cliff Tiv
McFadden Mary S West rd L Comp
Morse Caroline T N Aquidneck ave Mid
Peckham Rowena L Mrs E Main rd Ports R F D 2 N
Silvia Mary E Nanaquaket Tiv
Springer Bertha T 285 Main rd Tiv
Stafford Martha A Seapowet ave Tiv
Young Esther M Mrs Willow ave L Comp

NURSERIES

Pryor & McCahon 174 Bliss rd Mid
Sherman Benjamin P Glen Ports

PAINTERS

Astin Hutchinson 64 Main rd N T Tiv
Brown Henry H The Hummock Ports

MUSICAL INSTRUMENTS
SHEET MUSIC—STRINGS FOR ALL INSTRUMENTS—MUSIC TEACHERS' SUPPLIES—SPECIAL ATTENTION TO MAIL ORDERS.
PLUMMER'S MUSIC STORE, 203 Thames St., Newport, R. I.

John F. Stafford & Co.
32 BEDFORD STREET
FALL RIVER, MASS.

INSURANCE
REAL ESTATE
STOCKS & BONDS

Brownell George F Crandall rd A L Comp
Clarke Charles G Turnpike ave Ports
Clarke William B 357 E Main rd Ports
Gallop Richard G Main n bridge Tiv
Irish Edward E 42 Vernon ave Mid
Jones Thomas 57 Stafford rd Tiv
Manchester Lewis R E Main rd Mid
Munroe Joel B Highland rd Tiv
Perrault Henry (auto) 17 Main rd Tiv
Perrault Louis (auto) 17 Main rd Tiv
Sowle George W Pottersville rd L Comp
Spooner William B Water n Power Ports
Vargas Anthony S Forest ave Mid
Waite John A & Son 850 Crandall rd Tiv
Williams William 85 State ave N T Tiv

PAINTS, OILS & GLASS

GUILLOTTE PHILIAS 14 Main rd N Tiv **(See page 320)**
HOPKINS W I Main rd Tiv **(See page 14)**
HUMPHREY P D CO INC Riverside Drive Tiv **(See page 11)**

PAPER HANGERS

Grinnell Charles E Main rd Ports
Jones Thomas 57 Stafford rd Tiv
Manchester Lewis R E Main rd Mid

PHOTOGRAPHER

Corey Irving A Greenend ave n Boulevard Mid

PHYSICIANS

Borden George E Old Westport Harbor rd A L Comp
Brennan Thomas J Meeting House lane L Comp
Bright James C 97 Main rd N T Tiv
Bryant Charles H Main rd Tiv
DeBlois Seth Freeborn n E Main Ports
Lima Joseph J T 107 State ave N T Tiv
Stimson Edward P 582 Main rd Tiv
Storrs Berton W 278 E Main rd Ports
Worden Frank R Main rd A L Comp

LET US WRITE YOUR INSURANCE—WE KNOW HOW.
LET US SELL YOUR PROPERTY, WE WILL GET YOU BETTER RESULTS

J. B. PARSONAGE & SON
Franklin C. Parsonage
10 Franklin St. & 1 Broadway, Newport, R. I.

"Concrete for Permanence" John M. Friend, Inc. NEWPORT, R. I. FOR Portland Cement

PIANOS

MORIN I F 30 Main rd N Tiv (See page 320)

AMERICAN PORTUGUESE GENEALOGICAL AND HISTORICAL SOCIETY, INC.

PICKLES

Hutchings William 139 Main rd Tiv

PLUMBING SUPPLIES

HOPKINS W I Main rd Tiv (See page 14)

POOL ROOM

Anthony David B 231 E Main rd Ports

POULTERERS

Almy Bros Union n W Main rd Ports R F D 2 N
Ayler Raymond H Freeborn Ports
Barker James W Paradise rd Mid
Brown George A Seapowet ave Tiv
Brownell Robert G Maple L Comp
Caswell Philip W Main rd Mid
Cory Warren W Main rd T F C Tiv
Crandall Irving A 887 Crandall rd Tiv
Crandall Stephen G 887 Crandall rd Tiv
Davol John H Bristol Ferry rd Ports
Galant Joseph 17 Carpenter ave N T Tiv
Hart George P W Main rd Tiv
Hart William V Wapping rd Mid
Hicks Frank Y 183 Main rd Tiv
Hunt Phoebe L West rd L Comp
Lawton Thomas S E Main rd Mid
Martin Adelbert A West rd L Comp
Martin Adelbert A Main rd F C Tiv
Peckham Edgar S Meeting House lane L Comp
Red Feather Poultry Farm West rd T F C L Comp
Schmelter Emil O Crandall rd n Narrow rd Tiv
Seabury Lester A West rd L Comp
Sherman Walter Vernon ave Mid
Simmons John L W Main rd Mid

The KING-McLEOD CO. The Boston Store NEWPORT, R. I.

"DEERING" CORSETS GOSSARD CORSETS "They lace in Front"

CLOTHIERS OUTFITTERS
BESSE RUSSELL CO,
Right Goods Low Prices
132-136 SO. MAIN ST., FALL RIVER, MASS.

Sisson Lemuel South Shore rd L Comp
Thurston George W W Main rd Mid
Wilbour Benjamin F West rd L Comp
Wilbur Henry L 792 Crandall rd Tiv
Wilbur Lester E West rd n Warren Pt L Comp

PRINTERS

Horton Printing Co 67 Main rd N T Tiv
Kirby Andrew J 73 W Canonicus N T Tiv
Sherman Frank H Greenend ave Mid R F D 1 N

PRODUCE

Barrett Edward F E Main rd n Sprague Ports
Sousa Joseph M Brownell lane Ports

PROVISIONS

Almy Gideon W Glen Ports
Carriero Frank 117 State ave N T Tiv
Grinnell William F Freeborn Ports
Hambly Charles A Main rd Tiv
Palmer E Church South Shore L Comp
PICHE VICTOR 1 Main rd N Tiv **(See page 320)**
STONE BRIDGE MARKET Main rd Tiv **(See page 14)**
Sylvia Frederick J Church A L Comp
WALKER BROS Main rd N Tiv **(See page 323)**

REAL ESTATE

Chase Isaac Wapping rd Ports R F D 1 N
Davies Frank E E Main rd Ports R F D 2 N
DAVIS CHARLES H Main rd Tiv **(See page 318)**
HAMBLY A LINCOLN 107 Highland rd Tiv **(See page 318)**
Shea Denis J W Main rd N Mid
Washburn Frank E Turnpike rd Ports

ROAD BUILDING MATERIALS

Peckham Bros Co Paradise ave Mid

The Broadway Hardware Co. Garden Hose
19 BROADWAY, NEWPORT, R. I. Wire Fencing
Telephone

R. A. McWhirr Co.
FALL RIVER, MASS.

The greatest Furniture, Carpet and House-furnishing Departments in Bristol County, where you can furnish a home at the least possible expense, and with the assurance that every article will be dependable.

SAW MILL

Simmons David W 964 Crandall rd Tiv

SCHOOLS

St George's School First & Second Beach ave Mid

SEWING MACHINES

MORIN I F 30 Main rd N Tiv **(See page 320)**

SHIP BUILDERS

Narrananset Ship Building Co On the Hummock Ports

SPRING WATER

Anthony B Earl W Main rd Ports
Crystal Spring Water W Main rd Mid

STOVES & RANGES

MORIN I F 30 Main rd N Tiv **(See page 320)**

TEA ROOM

Truax Isabel F E Main rd Ports

TEAMING AND TRUCKING

Allen Cora Mrs Adamsville rd L Comp
Gammage Wanton B 947 Crandall rd Tiv
Manchester Arthur E 90 King rd Tiv
Manley Ezra B Central ave Tiv
Simpson John jr 2 Bay N T Tiv
Snell George E Crandall rd Tiv

TELEGRAPH CO

Western Union Telegraph Co Tiverton R R sta Tiv and Ports depots Ports

THE I. XL CO.
FURNITURE AND HOUSE FURNISHINGS
Compare our prices with others. We can save you money
Phone 1605-W **124 & 126 BROADWAY, NEWPORT, R. I.**

Wordell & McGuire Co.

Fine Clothing. Your money's worth here

81 to 91 Pleasant Street,
FALL RIVER, MASS.

Men's Furnishings

TELEPHONE CO

New England Telephone & Telegraph Co Riverside Drive Tiv Commons L Comp E Main rd Ports

TINSMITH

Fish William H E Main rd Ports

TONICS

Furtado Manuel A 135 State ave Tiv

TYPEWRITERS

Typewriter Exchange 69 Main rd N Tiv

UPHOLSTERER

Taylor William H D Park ave n Stone Bridge Ports

VARIETY STORES

Brownell Arthur G Maple L Comp
Fish Anna C Main c Childs Ports
Gray George W Riverside Drive Tiv
Green Leon F E Main rd Ports
Holden Ann Mrs 81 Main rd N Tiv
Hoosman Elizabeth Mrs 105 E Canonicus N Tiv
Latulippe Joseph 46 Main rd N Tiv
Nickerson Alexander C E Main rd Ports
Sousa Marian Mrs Main rd N Tiv
Walker Harry 69 Main rd Tiv

VETERINARY SURGEON

Cook J Charles Main rd T F C Tiv

VULCANIZING

Sisson Thomas H 46 Main rd Tiv

WOOD

Tripp Luther B 735 Crandall rd Tiv

CHARLES M. COLE, Reg. Pharmacist

302 THAMES STREET, NEWPORT, R. I.

IS PREPARED TO SATISFY YOUR NEEDS IN SICK ROOM NECESSITIES
PARCEL POST BUSINESS SOLICITED

FIRE
MARINE
LIFE
ACCIDENT
PLATE GLASS
LIABILITY
ELEVATOR
AUTOMOBILE
STEAM BOILER
SURETY BONDS

INSURANCE

Prompt and Liberal Settlements

PACKER BRAMAN

183 THAMES STREET, NEWPORT, R. I.

JAMES T. KAULL

Real Estate and Insurance

NOTARY PUBLIC

260 THAMES STREET, NEWPORT, R. I.

BARKER BROTHERS & CO.

JOHN NELSON, Proprietor

Practical Gas, Hot Water and Steam

Engineers, Plumbers, Metal Workers and Electrical Fitters

Contractors and Dealers in Gas Fixtures

All Orders Promptly Attended To

138 BROADWAY, Telephone 215 NEWPORT, R. I.

HARDWARE

Lawn and Garden Supplies

Rubber Hose, Garden Tools, Lawn Mowers, Insecticides, Paints and Oils, Glass

WM. B. SCOTT & CO.

8 and 10 BROADWAY Telephone 1046 NEWPORT, R. I.

SAMUEL W. MARSH

Funeral Director and Embalmer

101 THAMES STREET, NEWPORT, R. I.

Telephones: Office, 923-W; Residence, 923-J

Residence 25 CRANSTON AVENUE

C. A. HAMBLY, JR.

Funeral Director and Embalmer

MOTOR SERVICE

29 Marlborough Street, NEWPORT, R. I.

Res. 103 Gibbs Ave. NEWPORT, R. I.

Tel. Connections at Newport & Tiverton

W. A. COTTRELL

GRANITE and MARBLE DEALER

Monuments and Headstones

35 WARNER STREET:, NEWPORT, R. I.

Opposite Island Cemetery

Telephone 2883-R

Res. Tel. 1638-Y

JOHN GILLIES

Slate, Tile and Gravel Roofer

Repairing Punctually Attended To

ALL WORK GUARANTEED

Damp Proofing on Cellar Walls a Specialty

Telephone Connection

352 SPRING STREET, NEWPORT, R. I.

THE BEE HIVE

HESS & CO.

DRY GOODS

159 Thames St., Newport, R. I.

CHASE & CHASE

Books, Stationery, Pictures and Picture Framing

Card Engraving and Die Stamping

Telephone 304

202 THAMES STREET, NEWPORT, R. I.

CARR'S BOOKSHOP

H. R. TABER, Proprietor

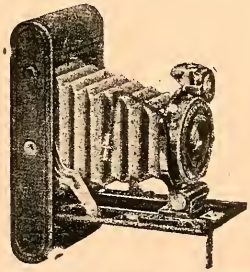

Books and Stationery

DEVELOPING AND PRINTING FOR AMATEURS

Telephone 2612-R

Cameras Photographic Supplies

210 THAMES STREET, NEWPORT, R. I.

DOWNING BROTHERS

Prescription Druggist

YOUR PATRONAGE IS SOLICITED

42-44 BROADWAY NEWPORT, R. I

ESTABLISHED 1845

GEORGE BOWEN COAL CO.

Coal and Wood

Telephone 915

OFFICE, BOWEN'S WHARF, NEWPORT, R. I.

ABRAM ALMY COMPANY

Coal and Wood

Telephone 957

173 THAMES STREET, NEWPORT, R. I.

EDWARD S. PECKHAN

COAL and WOOD

TELEPHONE 1364

Offices: Brown & Howard's Wharf NEWPORT, RHODE ISLAND

ESTABLISHED 1815

A. & H. G. HAMMETT CO.

DEALERS IN

LUMBER, HARDWARE, BRICK, CEMENT, LIME, SEWER PIPE, H. W. JOHN'S LIQUID PAINTS, OILS, VARNISH, GLASS, etc., etc.

Telephone 554

319-321 THAMES ST., Opposite Post Office NEWPORT, R. I.

Telephone No. 6

WILLIAM PAINE SHEFFIELD WILLIAM R. HARVEY

SHEFFIELD & HARVEY

Attorneys and Counsellors-at-Law

223 THAMES STREET, NEWPORT, R. I.

MORTIMER A. SULLIVAN

Attorney and Counsellor-at-Law

TELEPHONE 1394

Canonicus Building, 239 Thames St., Newport, R. I.

JOHN A. MURPHY, Jr.

ATTORNEY-AT-LAW

179 THAMES ST., NEWPORT, R. I

Telephone 912

LEOHN SEVERIN

JEWELER AND SILVERSMITH

176 THAMES ST., NEWPORT, R. I.

Telephone 348-R

WATCHES, DIAMONDS, JEWELRY AND CUT GLASS
STERLING AND PLATED WARE

REPAIRING, ENGRAVING AND LAPIDARY WORK

CHAS. H. DAVIS

REAL ESTATE

Fire, Automobile, Life, Accident and Liability Insurance

10 THIRD STREET cor. Bedford **FALL RIVER, MASS.**

Office Telephone 522

Residence MAIN ROAD **TIVERTON, R. I.**

Telephone 22-M

INSURANCE REAL ESTATE

REAL ESTATE MORTGAGES

I represent the largest and best Insurance Companies in existence : Ætna of Hartford, Conn. Continental of New York, N. Y., Hartford of Hartford, Conn., Pawtucket Mutual of Pawtucket, R. I. whose reputation for honorable adjustment and prompt payment of losses is unexcelled. Consider this in placing your insurance. It is a very important factor.

Whether you wish to insure your property against fire wisely or invest idle capital safely, or hire capital on good security, or buy or sell real estate, call at my office During twenty-oney ears careful watch for my clients' safety, no one person of them all has ever lost one cent of principa or interest.

Hav never had a dissatisfied customer in any branch of my business. Consultation free and strictly confidential.

A. LINCOLN HAMBLY,

Room 406, Fall River National Bank Building,

57 NORTH MAIN ST., FALL RIVER, MASS.

Bell Telephone 2478.

At Town Hall in Tiverton, R. I. every Tuesday

GEORGE R. LAWTON

Certified Public Accountant

Office, 29 Bedford Street
Rooms 47 and 48
P. O. BOX 159

Residence, Lawton Avenue
Tiverton, R. I.
Telephone Connection

FALL RIVER, MASS.

E. M. CORBETT ALEXANDER C. MURRAY

EDWARD M. CORBETT

Civil Engineer and Architect

LAND SURVEYING, BLUE PRINTING
PATENT OFFICE DRAWINGS

Telephone

70 BEDFORD STREET, **FALL RIVER, MASS.**

WILLIAM PROSSER & SON

KILN-DRIED LUMBER

Doors, Sash, Window Frames, Interior Finish, Glass, Etc.

943 PLEASANT STREET, Stafford Square FALL RIVER, MASS

BELL TELEPHONE CONNECTION

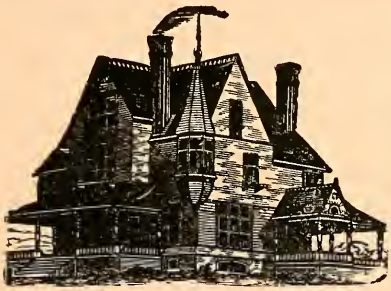

J. Howard Knowe

Mason Contractor

MANTLES, FIRE PLACES & TILE

BATH ROOMS INSTALLED

CERAMIC, MOSIAC, QUARRY, LUDIWICI, SUN PARLOR FLOORS

70 ROCKLAND STREET, Tel. Conn. **FALL RIVER, MASS.**

Established 1895 Bell Telephone 660

POTTER & EARLE

Agents for G. E. Motors and Bryan-Marsh Co's Mazda Lamps
ELECTRICAL WIRING AND REPAIRS OF ALL KINDS ELECTRICAL ENGINEERS AND CONTRACTORS.
Dealers in ELECTRICAL SUPPLIES, ELECTRIC FIXTURES.
Electrical Socket Appliances of all Kinds.

ELECTRICAL MACHINERY

158 NORTH MAIN STREET, FALL RIVER, MASS.

THE ELECTRIC SHOP

Doughty & Welch Electric Co., Inc.

Electrical Work of All Kinds

COMPLETE STOCK OF APPLIANCES AND FIXTURES ON HAND.
MOTORS, NEW & SECOND HAND
AGENTS FOR EDISON, MAZDA LAMPS, THOR WASHING MACHINES AND IRONERS

46 NORTH MAIN STREET, Telephone 1646 **FALL RIVER, MASS.**

I. F. MORIN

Pianos, Furniture, Jewelry, Sewing Machines, All Grades Carpets, Linoleums and Kitchen Utensils. Agent Columbia Graphophone and Records

30 MAIN ROAD, NORTH TIVERTON, R. I.

Telephone Fall River 2907 NEAR STATE LINE

PHILIAS GUILLOTTE

GENERAL HARDWARE

Agents for U. S. Paints, Also Farm and Garden Seeds

GUNS, AMMUNITION, FISHING TACKLE

Kitchen Furnishings

14 MAIN STREET, NORTH TIVERTON, R. I.

VICTOR PICHE

DEALER IN

Meats, Groceries and Fish

TARBOX'S STOVE GLOSS

1 MAIN ROAD, NORTH TIVERTON, R. I.

Telephone Fall River 3831

ROCH LAVAULT

PHARMACIST

7 MAIN STREET, :: NORTH TIVERTON, R. I.

Drugs, Medicines, Chemicals

A Full Line of O. D. S. Preparations. Also Toilet Articles, Fancy Goods and Confectionery

PHYSICIANS' PRESCRIPTIONS CAREFULLY COMPOUNDED

GIFFORD

JEWELERS SINCE 1836

36 NORTH MAIN STREET,

FALL RIVER, MASS.

GIFTS THAT LAST

W. IRVING PEIRCE

JOBBING AGENT, IRVINGTONE PRODUCTS, VARNISHES—ENAMELS, PAINTS—COLORS, RUBBER-SET BRUSHES

BULL DOG REMOVER, KEYSTONA FLAT WALL FINISH, VALENTINES' JAPAN COLORS and AUTOMOBILE FINISHES

Wholesale and Retail

FOREIGN AND DOMESTIC WALL PAPERS ODD THINGS FOR WALLS
INTERIOR DECORATING PAINTING and PAPER HANGING

175 NORTH MAIN STREET, FALL RIVER, MASS.

ALLEN, SLADE & CO., Inc.

WHOLESALE GROCERS

COFFEE ROASTERS AND SPICE GRINDERS

DISTRIBUTORS OF THE

Famous TOWN CRIER FLOUR

18, 26 and 30 THIRD STREET, FALL RIVER, MASS.
AND 1 WILLIAM STREET, NEW BEDFORD

Benj. B. Read, President Benj. S. C. Gifford, Treasurer

LEVI IBBOTSON

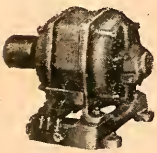

Electrical Contractor

Electric Fixtures and Appliances

Agent for WESTINGHOUSE LAMPS

Telephone Connection

MAIN ROAD near Stone Bridge TIVERTON, R. I.

1/27/00
R
974.5
T543
KPGS
1921-1922

JOSEPH A. BOWEN COMPANY

13 South Main St., Fall River, Mass.

WE SPECIALIZE IN PROMPT DELIVERIES [illegible] SUBURBAN DISTRICTS. TELEPHONE ORDERS RECEIVE IMMEDIATE ATTENTION

OUR COAL IS OF THE BEST QUALITY AND WELL SCREENED

Established 1856 **Telephone 166**

JOHN F. JOHNSTON CO.

Contractors for Plumbing and Heating

BRASS and IRON PIPE. VALVES and STEAM SUPPLIES
FITTINGS FOR GAS, STEAM amd WATER

TIN, SHEET IRON AND COPPER WORKERS

DRAIN PIPE & FIRE BRICK. PNEUMATIC WATER SYSTEMS

371 CENTRAL ST., cor. MAIN, FALL RIVER, MASS. Telephone Connection

HEAVY MILL PIPING A SPECIALTY

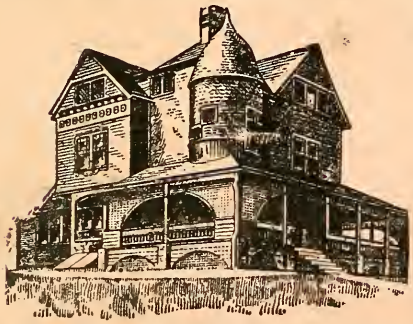

Elmer E. Grinnell

Contractor and Builder

ESTIMATES CHEERFULLY GIVEN

REPAIR WORK PROMPTLY ATTENDED TO

670 Main Road TIVERTON, R. I.

Telephone Connection

The Directory

is a book of reference and contains a file of advertisements, indexed by the classified headings, which is at hand when your goods are needed.

Every progressive business man considers this a first class investment, the cost being low, considering the length of time the book is in use.

TAUNTON PUBLIC LIBRARY
a32872001868219b

VALKER BROS
Dealers in
OCERIES & PROVISIO

ano Repairing, Polishing and Tuning
urer of Fine Piano Polish ☞ Furniture Repairing
ie 435 South Main Street, FALL RIVER, MASS.

S. BORDEN
Successor to
LSTENHOLME & BUFFINTON
ngineer and Land Surveyor
Telephone Connection
2 BEDFORD STREET - - FALL RIVER, MASS.

James Sunderland & Son Co.
FURNITURE
Stoves, Crockery
and Glassware
Rugs, Linoleum
Kitchen Furnishings
Stove Repairs & Pipe
1381 South Main Street,
Globe Corner
FALL RIVER, MASS.
WE DELIVER FREE ANYWHERE

THE D. J. SULLIVAN CO.
Coal and Wood
AUTO TRUCKS FOR ISLAND DELIVERY
Mechanical Wagon Loaders for Yard Loading
Office, 515 THAMES STREET Yard, Coddington Wharf, NEWPORT
Telephone 575

E. S. BROWN COMPANY
ESTABLISHED IN 1873
FALL RIVER'S LEADING STORE
"If It Comes from BROWN'S, It's Good"
FREE DELIVERIES TO TIVERTON, PORTSMOUTH AND LITTLE COMPTON
and our Regular Suburban Delivery Points Regardless as to the Amount of Purchase

IF YOU are Unable to Come to Fall River's Shopping Centre, Mail or Phone Your Orders. Our Facilities are unsurpassed for Out-of-Town Service

E. S. BROWN COMPANY
168-188 No. Main St., Fall River, Mass.

Pinniger & Manchester Co.
Office—341 Thames Street, NEWPORT, R. I.
COAL AND WOOD
Yard—PERRY MILL WHARF Telephone 144

Archie Macdonald
PIANOS
PLAYERS
TUNING
116A Broadway, opp. Mann Ave. NEWPORT, R. I. Tel. 2876-W

WM. J. HUTCHINSON | PICTURES and FRAMES
River 1939
All Kinds